VOLUME 46

1914

Academy Architecture.

NA
I
A15
v.46

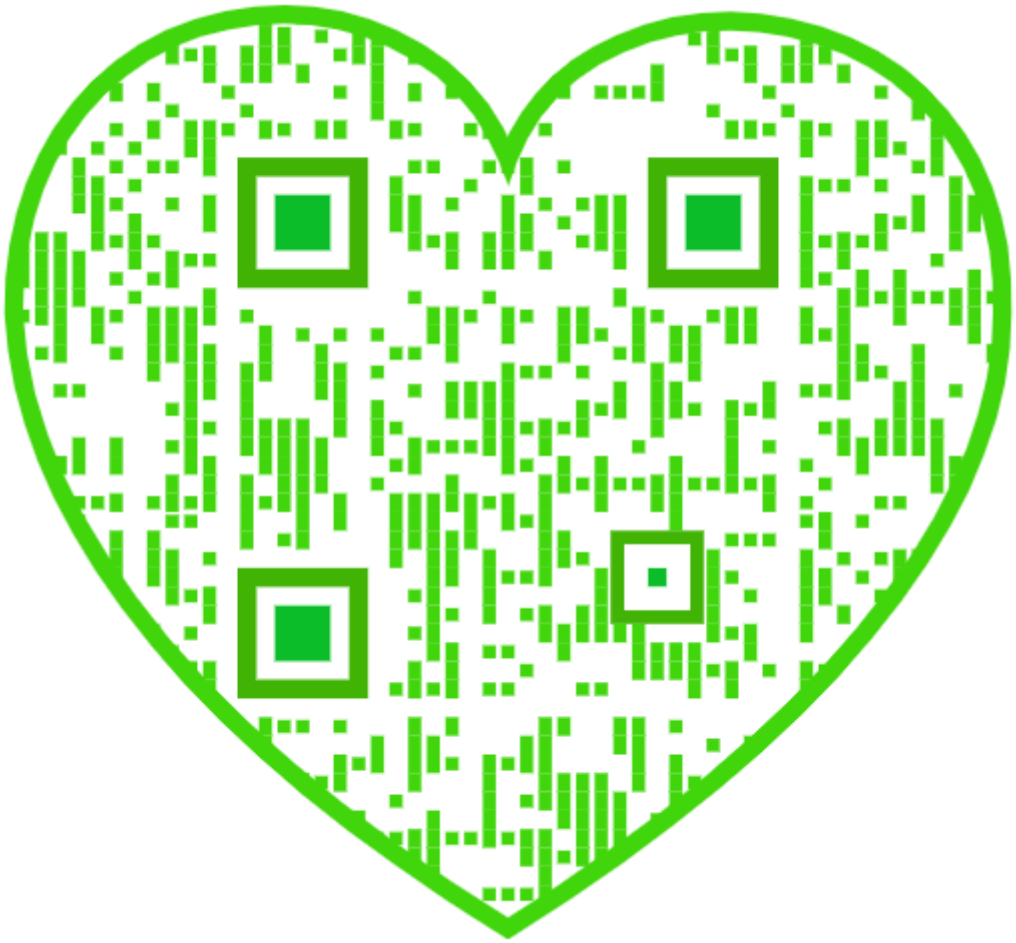

FINE ART DECORATORS. Work carried out under Architects

MESSRS.

Watts & Co. Ltd.

30, BAKER STREET, PORTMAN SQUARE, W.

Wall Papers, Printed and Woven Stuffs for Wall Hangings

MATERIALS for the FURNITURE of CHURCHES and HOUSES

EMBROIDERY & TEXTILE FABRICS

VESTMENTS, FRONTALS, and . . . BANNERS

DAMASK SILKS, STAMPED and , . PLAIN VELVETS

WOVEN STUFFS for HANGINGS

ALTAR LINEN

CROSSES, CANDLESTICKS, BRASS and WOOD LECTERNS, and ALTAR VESSELS

EMBROIDERY done under careful supervision, and also prepared for LADIES' OWN WORKING

SPECIAL PAINS TAKEN TO SECURE BEAUTY OF COLOUR

All Articles from Designs of G. F. BODLEY, Esq., R.A.; G. GILBERT SCOTT, Esq., F.S.A.; T. GARNER, Esq.; and J. L. DAVENPORT, Esq., M.A.

ANAGLYPTA

THE CHEAPEST SUBSTANTIAL WALL DECORATION IN RELIEF

ELIZABETHAN FRIEZE, No. 296. 1/3 per Panel. 35¼ Inches × 7¼ Inches.

Sole Makers of ANAGLYPTA and SALAMANDER (Asbestos) DECORATIONS.

Works : DARWEN, LANCASHIRE.

Showrooms of Relief Decoration : 1 NEWMAN STREET, LONDON, W.

AGENTS FOR THE CONTINENT (Germany and Austria excepted): **Messrs. HUNTINGTON FRÈRES, Darwen, England.**

AGENT for GERMANY and AUSTRIA: **Mr. H. CLAUSSEN, Kaiser Wilhelmstrasse 41, Hamburg.**

N.B.—Les RELIEFS "ANAGLYPTA" sont les plus ARTISTIQUES et les plus AVANTAGEUSES de toutes les fabrications de RELIEFS et le JURY DE L'EXPOSITION DE PARIS, 1900 reconnaissant leur GRANDE SUPÉRIORITÉ, leur a decérné DEUX MÉDAILLES D'OR.

In making enquiries at Advertisers, please refer to this Publication

The Prince of Wales's
NATIONAL RELIEF FUND

The undermentioned Firms have contributed One Guinea each, which sum has been forwarded to the Architects' War Committee.

All the Expenses have been paid by the Publishers.

CONTRACTORS.

Messrs. BOVIS Ltd.
UPPER BERKELEY STREET,
LONDON, W.

Messrs. ASHBY & HOMER
8 ALDGATE,
LONDON, E.

Messrs. THOMAS & EDGE
Builders, Government
and
Colonial Contractors
79 NEW ROAD, WOOLWICH,
S.E.

Tel. 79 CIRENCESTER.
SAUNDERS & SONS, Ltd.
Builders, Contractors
and Decorators . .
ASHCROFT, CIRENCESTER, GLOS.
"A reliable Firm on the Cotswolds."
RESTORATIONS OF COUNTRY MANSIONS A SPECIALITY.
References kindly permitted to eminent London Architects.

CASEMENTS.

HENRY HOPE & SONS
LTD.
55 LIONEL STREET,
BIRMINGHAM.

WATER SUPPLIES.

LE GRAND & SUTCLIFF
Artesian Well and . . .
Water Works Engineers
Magdala Works, 125 Bunhill Row,
Telegrams, "Abyssinian, London."
Telephone, Central 1649.
London, E.C.

READY VERY SHORTLY. Price **4/6** nett, post free.

"Architettura ed Arti Decorative in Italia ed all'Estero."

(ARCHITECTURE & DECORATIVE ARTS IN ITALY & ABROAD)

BY

ROBERTO MARTINENGHI, ARCHITECT, MILANO.

A Collection of about 150 Illustrations of BUILDINGS & DECORATIONS executed in the last fifty years all over the World, including the Works of eminent Architects of Italy, England, United States of America, France, Belgium, Switzerland, Holland, Spain and Portugal, South America, Germany, Austria, &c.

All orders should be sent to the Publishers of ACADEMY ARCHITECTURE, 44 DOUGHTY STREET, W.C., who are Sole Agents for Great Britain, accompanied by remittance.

All orders will be forwarded to Italy and executed individually per registered post as soon as the publication is issued.

ARTE MEDIOEVALE NEGLI ABRUZZI

PUBLISHED BY CASA EDITRICE, PREISS.

SOLE AGENTS FOR THE BRITISH EMPIRE AND JAPAN:

PUBLISHERS of ACADEMY ARCHITECTURE,
44 Doughty Street, London, W.C.

110 Plates in Portfolio. Price £4 0s. nett

Carriage paid to any part of Great Britain.

THE BOOK MAY BE VIEWED BY APPOINTMENT AT ANY TIME AT THE ABOVE OFFICES.

Purchase on the instalment system. Particulars forwarded on application.

TWENTY-SEVENTH YEAR. **VOLUME 46.** *Published half-yearly in May and October.*

ACADEMY ARCHITECTURE

AND

Architectural Review,

CONTAINING UPWARDS OF 128 PAGES OF FIRST-CLASS ILLUSTRATIONS, VIZ.:

I.—A Selection of prominent Drawings hung at the Exhibition of the Royal Academy of Arts, London.

II.—Review of the Architectural Work of Temple Moore, Architect.

III.—Sculpture (American).

IV.—Interesting Architectural subjects recently carried out or designed in England.

V.—Details and Interiors and Book Reviews.

Price of each volume in paper cover, 4/- net; in cloth, 4/10 net.

Editorial and Publishing Offices: 44 DOUGHTY STREET, LONDON, W.C.

FOREIGN REPRESENTATIVES.

PARIS—LIBRARIE CENTRALE D'ART ET D'ARCHITECTURE: CH. EGGIMANN, 106 Boulevarde Saint Germain.
PARIS—CHARLES MASSIN: Successor to: CHARLES SCHMID, 51 rue des Ecoles.
BRUSSELS—KIESSLING & CIE., 42 & 44 rue Coudenberg (Pl. Royale.)
" " A. L. DE MEULENEERE, 21 rue de Chêne.
AMSTERDAM—JACS. G. ROBBERS, N.Z. Voorburgwal 64.
MILAN—ROBERTO MARLINENGHI, via Meravigli, 16.
TURIN—ROSENBERG & SELLIER, via Maria Vittoria, N. 18.
STOCKHOLM—A. B. NORDISKA BOKHANDELN, 7 Drottninggatan.
HELSINGFORS—LINDSTETS, ANTIKVARISKA BOKHANDEL, Alexandersg, 15.
NEW YORK—PAUL WENZEL, 31 East 12th Street.
CHICAGO—BROS. VAN DORT CO., Great Northern Office Building, 20 W. Jackson Blvd.
CLEVELAND, OHIO—J. H. JANSEN, 323-4 Caxton Buildings.
SOUTH AFRICA—GORDON & GOTCH, LTD., Capetown.
" " ADAMS & CO., 330 West Street, Durban, Natal.
MELBOURNE, SYDNEY & ADELAIDE—GEORGE ROBERTSON & CO. PROPRIETARY, LTD.
MELBOURNE, SYDNEY, BRISBANE, PERTH, LAUNCESTON—GORDON & GOTCH, LTD.
NEW ZEALAND—PROGRESS, 10 Willis Street, Wellington.
JAPAN—THE MARUZEN-KABUSHIKI-KAISHA (Z. P. MARUYA & CO., LTD.), Tokyo, Osaka and Kyoto.

SIMSON & CO., LTD., PRINTERS, HERTFORD. AARE & HODGESON.

ACADEMY ARCHITECTURE

EDITED AND PUBLISHED TWICE A YEAR—MAY AND OCTOBER

AT

44 DOUGHTY STREET, GUILFORD STREET, LONDON, W.C.

1914II.—LIST OF CONTENTS.—1914II.

PUBLIC BUILDINGS.

	PAGE
BAKER, Herbert, 17 Queen Anne's-gate, Westminster, S.W.	
Secretariat, Delhi: Front looking West	5
,, ,, Side View from lower level	14-15
CLARK, Charles W., Metropolitan Railway, Baker Street, W.	
New General Offices, Metropolitan Railway, Baker Street Station, N.W.	8
,, ,, ,, Ground Floor Plan...	9
,, ,, ,, Cross Section ...	10
COLLINS, H. A. and FRANK BAINES, H.M. Office of Works, Storey's-gate, S.W.	
New Offices in Kingsway for the Public Trustee	98
,, ,, ,, Ground Floor Plan ...	99
ELLIS, H. O., and CLARKE, 46 Fenchurch Street, E.C.	
New Store at Singapore	20
GOODHART-RENDEL, H. S., 5 New Court, Lincoln's Inn, W.C.	
Offices in Tufton Street, Westminster, S.W.	21
GUNN, Richard M., M., 25 Craigmillar Road, Langside, Glasgow	
First Prize Design for the Belfast Art Gallery and Museum	123
HALL, Edwin T. & E. Stanley, 54 Bedford Square, W.C.	
Devonport Municipal Buildings: Detail	11
HEAVEN, Frank H., 39 Coronation Street, Aberkenfis.	
Design for an Aero Railway Station in a City	100
,, ,, ,, Plans	101
KENYON, A. W., 47 Russell Street, Kensington, W.	
King Edward VII Memorial, Crippled Children's Institute, Sheffield...	17
LUTYENS, Edwin L., A.R.A., 17 Queen Anne's-gate, Westminster, S.W.	
Government House, Delhi: Main Front	2-3
,, ,, from the South	4
,, ,, as seen between the Secretarial blocks	6-7
MAWSON, T. H., High Street House, Lancaster	
Proposed Improvements, Exeter	18-19
MURRAY, Albert E., R.H.A., 37 Dawson Street, Dublin	
Hospital erected by The Dowager Countess of Desart, Kilkenny, Ireland	104
,, ,, ,, ,, Ground Plan ...	105
PALMER JONES, J. W., and GRANT, 11 Buckingham Street, Adelphi W.C.	
First Prize Design for the Folkestone Band Pavilion ...	121
PRINCE, Harry, 19 Old Square, Lincoln's Inn, W.C.	
Public Offices, Harrow-on-the-Hill	94-95
,, ,, Ground and First Floor Plans	96
,, ,, Council Chamber	97
TANNER, H., F. J. WILLS, and the late W. T. ANCELL, 12 Regent Street, S.W.	
Regent Palace Hotel	Frontispiece
WATERHOUSE, Paul, Staple's Inn Buildings, High Holborn, W.C.	
Prudential Assurance Office, Dunfermline	12
,, ,, ,, Plans	13
University of Oxford Chemical Laboratory	16
WILLCOCKS, C. B., 11 Friar Street, Reading	
The Arthur Hill Memorial Baths, Reading	106
,, ,, ,, Plans	107
,, ,, ,, Interior	108
WYNNES, James Cumming, 21 Castle Street, Edinburgh	
Selected Design for the Belfast Art Gallery and Museum...	122

DOMESTIC.

ATKINSON, R., and G. L. ALEXANDER, 199 Piccadilly, London, W.	
House at Preston, Candover	30
,, ,, ,, Plans	31
House at Ealing	34
,, ,, Plans	35
DARLING & PEARSON, 2 Leaden Lane, Toronto, Canada	
Hunting Lodge	42-43
DAWBER, Guy E., 22 Buckingham Street, Adelphi, W.	
House on the South Coast	32-33
DIXON-SPAIN, J. E., 19 Hanover Square, W.	
Labourers' Cottages, Lincolnshire	41
Additions, Dawsmere, Lincolnshire	41
FAREY, Cyril A., 10 Lincoln's Inn Fields, W.C.	
Proposed House at Forest Row, Sussex	36-37
HAMP, Stanley, 36 Bloomsbury Square, London, W.C.	
Club House, Wilton Park Golf Club	29
HORSLEY, Gerald C., 2 Grays Inn Square, W.C.	
The Links, Hythe	28
MILNE, Oswald P., 3 Gower Street, W.C.	
House at Huntecombe, Oxfordshire	44
MONSON, E. C. P., Finsbury Pavement House, Finsbury Pavement, E.C.	
Sutton Estate, Rotherhithe, Model Dwellings	102-103
PRENTICE, Andrew N., Hastings House, Norfolk Street, Strand, W.C.	
Symington Lodge, Lanarkshire	38
,, ,, ,, Garden View...	39
,, ,, ,, Plan	40
WARREN, Edward P., 20 Bedford Square, W.C.	
Maesruddud, Monmouthshire, from the S.W.	25
WILKINS, Victor, 12 York Buildings, Adelphi, W.	
Peabody Trust, Rodney Road, Walworth, S.E.	26-27
WORTHINGTON, Percy S., 46 Brown Street, Manchester	
Radbroke Hall, Higher Peover, Cheshire	25
,, ,, ,, ,, Ground Plan ...	23
,, ,, ,, ,, First Floor Plan...	24

SCULPTURE, 1914II. (AMERICAN).

WEINMAN, A. A., 441 West 21st Street, New York	
Marble Lectern in Clark Memorial Chapel, Pomfret School, Pomfret, U.S.A.	49
Panel, Civic Duty in Façade of Municipal Building, New York City	56
Panel, Civic Pride ,, ,, ,, ,, ...	57
Back View, Maryland Union Soldiers and Sailors Monument Group	58-59
MANSHIP, Paul, 27 Lexington Avenue, New York City, U.S.A.	
Centaur and Dryad	50-51
Little Brother	60
Duck Girl, Fountain Figure	60
Calypso	64
BITTER, Karl, 44 West 77th Street, New York	
Carl Schurz Monument, New York City: Details	52
,, ,, ,, ,, ...	53
,, ,, ,, ,, Entire Scheme	54
National Bank, Cleveland, Ohio: Detail	55
CHAMBERLIN, Tollis F., Rochelle Park, Rochelle, N.Y.	
Design for Bronze Doors...	61
PICCIRILLI, Attilio, 467 East 142d Street, New York	
The National Maine Monument	62
The Colossal Statue of the Atlantic Ocean	63
,, ,, ,, Pacific Ocean	63

SPECIFY FOR

SOUND & FIRE-RESISTING PURPOSES

FREDK. JONES & Co. Ltd.

Slag Wool

ANTI-THERMAL, NON-DRYROT PUGGING.

16 Perren Street, Kentish Town, London, N.W., also at Manchester Burton, and Middlesbro'.

BRITISH COMPETITIONS

IN ARCHITECTURE.

HANDSOMELY BOUND IN CLOTH.

MUNICIPAL BUILDINGS. Vol. I., 12/6. Now offered at 7/6.

Lambeth Municipal Buildings; Bethnal Green Municipal Buildings; Stirling Municipal Buildings; Marylebone Municipal Buildings; Municipal Buildings, Burslem; Wesleyan Methodist Hall, Westminster.

COUNTY OFFICES AND TOWN HALLS. Vol. I., 12/6. Now offered at 7/6.

Perth New City Hall; Glamorgan County Offices, Cardiff; Cornwall County Offices, Truro; Town Hall, Stoke-on-Trent; New County Hall, Reading; Grimsby Town Hall Extension.

LIBRARIES. Vol. I., 10/6. Now offered at 7/6.

National Library of Wales; Blackpool Central Library; Islington Central Library; Mitchell Library, Glasgow; Welsh National Museum.

SCHOOLS Vol. I., Edition II., 12/6. Now offered at 7/6.

Pelham Road Schools, Wimbledon; Bromley Secondary School for Boys and Tiverton Middle Schools; Colchester Technical Institute; Bury Elementary and Secondary Schools; Hamilton New Academy; Hull Training College.

In making enquiries at Advertisers, please refer to this Publication

(REVIEW SERIES IV.)

TEMPLE MOORE, Architect, 40 Well Walk, Hampstead, N.W.

	PAGE
Exterior View of New Church, Carlton-in-Cleveland, Yorks ...	45
Chapel, Bishop's Hostel, Lincoln	46-47
Exterior View of New Church, Carlton-in-Cleveland, Yorks ...	48
Hexham Abbey, Northumberland, West Front	49
New Nave, Hexham Abbey, Northumberland	50
.. ..	51
All Saints' Church, Tooting, Exterior	52
.. .. .. Interior	53
Rejected Design for the Chapel of the Community of the Resurrection, Mirfield, Yorks	54
St. Mary's Church, Sledmere, Yorks	55
New Church of All Saints, Upland, Stroud, Exterior	56
.. .. Interior	57
Saint Margaret's Church, Leeds	58-59
Hostel of the Resurrection, Leeds	60

	PAGE
Restoration of St. William's College, York, Northern Convocation House: The Court	61
.. .. .. House of the Vicars Choral	62
.. .. .. Bishop's Room	63
South Hill Park: The Staircase	64
.. Inner Hall	65
New Church of S. Columba, Scarborough...	66
All Saints, Ecclesall	67
Church of St. Peter, Barnsley, Yorks, Exterior	68
.. .. Interior	69
New Church, Canwell, near Sutton Coldfield	70
Additions to Hendon Parish Church	71
New Church of St. Anne, Royton, Lancashire	72
St. Wilfrid's Church, Harrogate, Exterior	73
.. .. Interior	74-75
Pusey House Chapel, Oxford, Interior	76

INTERIORS, DETAILS AND BOOK REVIEWS.

BEAUMONT, J. W. & Son, 10 St. James' Square, Manchester. Elevations to Lewis's, Manchester	125
BIDLAKE, W. H., 37 Waterloo Street, Birmingham. Triptych, St. Stephen's Church, Birmingham	127
BRIGGS, R. A., Amberley House, 12 Norfolk Street, Strand, W.C. Screen Worcester Cathedral	126
CRISP, Arthur, 147 Columbus Avenue, New York. Panels in Seward Prosser's Dining Room	117
PALMER, JONES, W. J., 10a Vale Terrace, Chelsea, S.W. Study of Architectural Detail	116
RYLAND, Robert K., 207 East 17th Street, New York. Panels in Entrance Hall of Apartment House, 635 Park Avenue, New York	118 & 119
SMART, D. L., 30 The Gardens, Peckham Rye, S.E. Normandy Courtyards, No. 1 (Honfleur)	93
Toledo Bridges	120
Arte Medievale negli Abruzzi—Review illustrations	109-115
British Competitions in Architecture	121-124

EXTRACT FROM NOVEMBER 1914 ISSUE

—OF—

Journal of the Royal Institute of British Architects

The R.I.B.A. WAR RELIEF FUND.

Messrs. Alex. Koch & Sons, of 44 Doughty Street, W.C., publishers of the well-known annual, *Academy Architecture*, announce the approaching publication of a Portfolio of Twenty Plates reproduced from drawings of Egyptian Temples and Mosques by Mr. W. J. Palmer Jones. The reproductions are by lithography, the original drawings being done on the stone by Mr. Jones himself and the printing carried out under his personal supervision. The originals, remarkably clever drawings, are in charcoal—a medium eminently suitable for the presentment of these fascinating old monuments; and the lithograph reproductions, judging by the specimens which have been sent to the Institute for inspection, are admirable. The work was put in hand some time before the war broke out, and the publishing price was originally fixed at three guineas. Messrs. Koch, however, announce that they are prepared to supply copies at the subscription price of two guineas, and they undertake to contribute half the sum received for each copy to the War Relief Fund now being raised by the R.I.B.A. Messrs. Koch desire it to be known that they are naturalised British subjects since 1891, of Swiss origin, and that their junior partner is a British-born subject.

Subscription List closes 31st of March, 1915. Afterwards Portfolios will be sold at £3 3s. 0d. each.

Dickens & Cooper

LIMITED,

PUBLISHERS'

BOOKBINDERS

New Court,

Farringdon Street, E.C.

Telephone No.: CITY 1797.

ESTIMATES AND DESIGNS

on the Shortest Notice. . . .

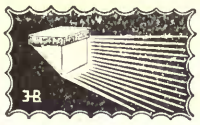

USE

HAYWARD'S LIGHTS

AND

Building Specialities

23 MEDALS AWARDED.

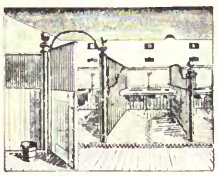

Stable Fittings

Steel Casements and Putty-grooved Sashes.

"Jhilmil" Steel Lath.

I. Hayward's Pavement Lights, Flaps, Stallboards, etc.
II. Hayward's Circular Lights and Coal Plates.
III. Hayward's Iron Staircases.
IV. Hayward's Ventilators.
V. Hayward's Stable Fittings (Cottam's).
VII. Hayward's "Jhilmil" Steel Lathing.
VIII. Hayward's Heating Radiators and Boilers, etc.
X. Hayward's Steel Casements and Sashes.
XI. Hayward's Ornamental Lead Glazing.
XII. Hayward's Patent "Reform" Puttyless Roof Glazing.
XIII. Hayward's "Copperlite" Fire-Resisting Glazing.

Write for Catalogues to

HAYWARD BROTHERS & ECKSTEIN, LTD.

Union St., London, S.E.

Tel.: Hop. 3642 (2 lines).

Branches: Manchester & G'asgow

THE SILENT BALTIC. 6d. nett.

BY

MARCUS KNOX.

This little Book, written by MARCUS KNOX, gives the personal experiences of the Editor of Academy Architecture's mother, who was detained near Kiel for six weeks at the commencement of the war; and some of the experiences of the Editor, who went to fetch his mother, are incorporated in the account.

Published at 44 DOUGHTY STREET, LONDON, W.C.

And procurable at all Booksellers and Bookstalls.

WORKING or COMPETITION DRAWINGS

PERSPECTIVES

TRACINGS

MODELS OF BUILDINGS, &c.

LITHO. PRINTING

PHOTO-COPIES

All kinds of copies, including

TRUE SCALE, on any material.

THE LONDON DRAWING & TRACING OFFICE

Telegrams: "DIVITORE, LONDON."

Telephone: HOLBORN 1011

98 GRAY'S INN ROAD, W.C.

(ADJOINING HOLBORN TOWN HALL.)

EST. 1883.

Manager—JOHN B. THORP.

CLASSIFIED REFERENCE INDEX.

NOTICE. This classified Trade Index relates *only* to firms whose names have appeared under illustrations in Academy Architecture. We trust that this will greatly assist Architects in placing their orders.

AEROGEN PETROL-AIR SAFETY GAS-LIGHT.

	VOL.	PAGE
STRODE & CO., 48 Osnaburgh Street, London, N.W.; and 3 and 4 St. Paul's Churchyard, London, E.C.	42	52

ASPHALT.

SALTER, EDWARDS & CO., Hormead Wharf, Hormead Rd., Harrow Rd., London, W.	41	108
THOMAS FALDO & CO., LTD., Effingham House, Arundel St., Strand, London, W.C.	41	100

BRICKS.

THE UNITED BRICK CO., LTD., Peterborough	45	121

BUILDERS & GENERAL CONTRACTORS.

T. H. ADAMSON & SONS, 129 High St., Putney, S.W.	42	14
ARMITAGE & HODGSON, Camp Road Mills, Leeds	46	16
ASHBY & HOMER, 8 Aldgate, E.	45	12
WILLIAM BISHOP, King's Heath, Birmingham	41	28
W. E. BLAKE, LTD., 9 Southampton St., Bloomsbury, London, W.C.	41	22
W. E. BLAKE, LTD., 9 Southampton St., Bloomsbury, London, W.C.	42	43
H. F. BOERSMA, The Hague	43	29 42
BOVIS, LTD., 43 Upper Berkeley St., London, W.	43	159
BROWN, L. & SONS, LTD. Macclesfield Rd., Wilmslow ...	46	22
G. & T. CRAMPTON, Hammersmith Works, Ball's Bridge, Dublin	41	114
WILLIAM CUBITT & CO., 258 Gray's Inn Rd., London, W.C. ...	42	22
WILLIAM CUBITT & CO., 258 Gray's Inn Rd., London, W.C. ...	42	52
ROBERT CURTIS, 1A Upper Redlands Rd., Reading	42	38
ROBERT CURTIS, 1A Upper Redlands Rd., Reading	43	48
ROBERT CURTIS, 1A, Upper Redlands Rd., Reading	46	106
ROBERT CURTIS, 1A, Upper Redlands Rd., Reading	46	108
PETER EDWARDS, Dodleston, Nr. Chester...	43	154
ESHELBY, JOHN & SON, Spring St., Sheffield	46	67
ESHELBY, JOHN & SON, Spring St., Sheffield	46	72
ALLEN FAIRHEAD & SON, Enfield, London	41	60
ALLEN FAIRHEAD & SON, Enfield, London	41	134
J. W. FALKNER & SONS, Ossory Rd., Old Kent Rd., London, S.E.	41	56
J. W. FALKNER & SONS, Ossory Rd., Old Kent Rd., London, S.E.	44	42
FOSTER & DICKSEE, LTD., Rugby	41	46
FOSTER & DICKSEE, LTD., Rugby	41	123
FOSTER & DICKSEE, LTD., Rugby	41	126
GALBRAITH BROS., LTD., Camberwell Green Works, 63 Waterloo St., Camberwell, S.E.	46	98
GILL, THOMAS & SON, 28 Rupert St., Norwich	41	55
GILL, THOMAS & SON, 28 Rupert St., Norwich	43	45
GILL, THOMAS & SON, 28 Rupert St., Norwich	43	133
GILL, THOMAS & SON, 28 Rupert St., Norwich	43	138
GRANT, JAMES, 128 Pitt St., Glasgow	46	38
GRANT, JAMES, 128 Pitt St., Glasgow	46	39
JOHN GREENWOOD, LTD, 12 Arthur Street West, E.C.	45	2 3
JOSHUA HENSHAW & SONS, Chatham St., Liverpool	44	12
E. C. HUGHES, Albion Works, Wokingham	43	25
E. C. HUGHES, Albion Works, Wokingham	43	40
T. H. KINGERLEE & SONS, 35 Queen St., Oxford	42	55
T. H. KINGERLEE & SONS, 35 Queen St., Oxford	42	60
LESLIE & CO., LTD., Kensington Sq., London, W.	43	10 11
W. H. MANEY & SON, East Gate, Sleaford, Lincs.	43	130
ALBERT MONK, Lower Edmonton, London	41	34
ALBERT MONK, Lower Edmonton, London	45	130 131
RICHARD MOSLEY, Charnock St., Bolton	43	104
MUSSELWHITE & SAPP, Cross St., Basingstoke	42	46
MUSSELWHITE & SON, Cross St., Basingstoke	46	30
FRANCIS NEWTON, Hitchin, Herts	41	37
NICHOLSON, WILLIAM & SON (Leeds) LTD., 7 Sheaf St., Leeds	46	74 75
J. PARNELL & SON, Oliver St., Rugby	44	38 39
THOMAS PITHER, Hatch End, Pinner	43	150
W. J. PAGE, May Lodge, Northwood	43	127
W. J. PAGE, May Lodge, Northwood	43	128
RICE & SON, 15 Stockwell Rd., London, S.E.	43	111
THOS. ROWBOTHAM, Coventry Rd., Birmingham	45	42 43
SAUNDERS & SONS, LTD., Cirencester	41	48
SCOTT BROS., Prospect Place, Hythe, Kent	46	28
THOMAS & EDGE, Anglesea Av., Woolwich, S.E.	43	140
WM. THORNTON & SONS, 38 Wellington Rd., Toxteth Park, Liverpool	41	100
G. B. TURPIN, 4 Courtenay St., Plymouth	41	3
WEBSTER, F. & SON, Grove Vale Works, East Dulwich, S.E....	46	94 95
WHITEHEAD, L. & W., LTD., Portland Place, Clapham Rd., S.W.	46	21
HENRY WILLCOCK & Co., Wolverhampton	41	19

CANDLE STANDARDS.

THE STANDARD PLATING AND KUPRON WORKS, LTD, 62-66 Rosebery Av., E.C....	44	143

CASEMENTS & SASHES.

	VOL.	PAGE
J. BINDER, Arton Glass Works, Little King St., Camden Town, London, N.W.	41	110
J. BINDER, Arton Glass Works, Little King St., Camden Town, London, N.W.	41	112
J. BINDER, Arton Glass Works, Little King St., Camden Town, London, N.W.	41	130
BURT & POTTS, LTD., 38, 64, 65 York St., Westminster, London, S.W.	43	25
GEORGE FARMILOE & SON, LTD., 34 St. John St., London, E.C.	44	23
FIELD, MALLETT & CO., LTD., 2 St. Dunstan's Hill, London, E.C.	41	23
JAMES A. GIRDLER, Vastern Road Iron Works, Reading ...	43	25
HENRY HOPE & SONS, LTD., 55 Lionel St., Birmingham ...	41	38
HENRY HOPE & SONS, LTD., 55 Lionel St., Birmingham ...	41	42
HENRY HOPE & SONS, LTD., 55 Lionel St., Birmingham ...	41	49
E. NORKETT, Maidenhead	41	56
W. & J. H. OLDAKER, Trinity St., Smethwick, near Birmingham	43	144
R. E. PEARCE & CO., 181 Upper Kennington Lane, S.E. ...	45	12
J. PYE, Moreton-in-the-Marsh, Glos....	45	16
J. PYE, Moreton-in-the-Marsh, Glos...	45	26 27
W. RICHARDSON & CO., 16 Brownlow St., London, W.C. ...	41	150
SMITH & OWEN, 88, High St., Beckenham, Kent...	44	122 3
WENHAM & FOWLER, 70A North End, Croydon...	45	21

W.I. CASEMENTS.

CRITTALL MANFRS'. CO, LTD., Manor Works, Braintree, Essex	46	8

CHIMNEY PIECES.

PELLETT, SCRUBY & CO., 7 Wilson St., Finsbury, London, E.C.	41	112

CONSTRUCTIONAL STEEL.

LINDSAY'S PADDINGTON IRONWORKS, LTD., 15 North Wharf, Paddington, W.	44	114
POWERS & DEANE, RANSOMES, LTD., Cubitt Town, E.	45	14 15

ELECTRIC LIGHTING & FITTINGS.

W. A. S. BENSON & CO., 82-83 New Bond St., W....	45	42 43
H. T. CREWE & CO., 11 & 12 Finsbury Sq., London, E.C. ...	41	60
HIGGINS & GRIFFITHS, 21 Orchard St., Portman Sq., London, W.	41	4
HIGGINS & GRIFFITHS, 21 Orchard St., Portman Sq., London, W.	41	37
HIGGINS & GRIFFITHS, 21 Orchard St., Portman Sq., London, W.	41	58
HILL & HARRINGTON, LTD., 76A Gt, Portland St., London, W.	46	8
RAWLINGS BROS., LTD., 82 Gloucester Rd., S. Kensington, W.	44	48
SPEEDY, EYNON & CO., 6 Duke St., Adelphi, London, W.C. ...	43	111
STRODE & CO., 48 Osnaburgh St., London, N.W.	42	13
STRODE & CO., 48 Osnaburgh St., London, N.W.	42	119
STRODE & CO., 48 Osnaburgh St., London, N.W.	42	121
STRODE & CO., 48 Osnaburgh St., London, N.W.	42	153
STRODE & CO., 48 Osnaburgh St., London, N.W.	42	156
STRODE & CO., 48 Osnaburgh St., London, N.W.	42	157
TAMPLIN & MAKOVSKI, LTD., Brighton Works, Bell St., Reigate	44	22 23

ELECTRIC LIGHTING, FITTINGS, BELLS AND TELEPHONES.

LOCKE & SOARES, 87 New Cavendish St., London, W.	42	44
LOCKE & SOARES, 87 New Cavendish St., London, W.	42	55

ENTRANCE GATES, &c.

GEORGE BLAY, New Malden, Surrey	41	133

FIREPLACES.

WRIGHT, G., LTD., 155 Queen Victoria St., E.C.	46	8

FIREPROOF FLOORS & ROOFS.

KLEINE PATENT FIRE RESISTING FLOORING SYN., LTD., 133 and 136 High Holborn, London, W.C....	43	108
KLEINE PATENT FIRE RESISTING FLOORING SYN, LTD., 133 and 136 High Holborn, London, W.C....	44	42

FLOORING.

HYGIENIC FLOORING CO., 76 Belvedere Rd., Upper Norwood, London, S.E.	41	108
HYGIENIC FLOORING CO., 76 Belvedere Rd., Upper Norwood, London, S.E.	45	130 131

GATES (Wrought Iron).

GIRDLER, J. A., Vastern Road Ironworks, Reading	46	106
GIRDLER, J. A., Vastern Road Ironworks, Reading	46	108

GLAZED TERRA-COTTA.

GIBBS & CANNING, Glascote Works, Tamworth	46	8

GRANITE.

D. H. & J. NEWALL, Dalbeattie, Kirkcudbrightshire, Scotland...	43	108

GRATES.

SHUFFREY & CO., 38 Welbeck St., London, W.	43	124

HEATING, VENTILATING AND HOT WATER SUPPLY.

	VOL.	PAGE
BURN BROS., 3 Blackfriars Road, S.E.	45	24
W. G. CANNON & SONS, LTD., 107 London Rd., Southwark, London, S.E.	41	124
JAMES CORMACK & SONS, LTD., 8 Eccleston St., Eaton Sq., London, S.W.	42	36
JAMES CORMACK & SONS, LTD., 8 Eccleston St., Eaton Sq., London, S.W.	45	2 3
WALTER DIX & CO., Low Bridge Engineering Works, Newcastle-on-Tyne	44	9
DUKE & OCKENDEN, LTD., 126 Southwark St., London, S.E., and Littlehampton.	45	6 7
F. EDWARDS & SON, 8 Gt. Marlborough St., W.	44	42
WILLIAM FREER, 36 40, Wellington St., Leicester	43	128
G. N. HADEN & SONS, Lincoln House, Kingsway, London, W.C.	41	50
G. N. HADEN & SONS, Lincoln House, Kingsway, London, W.C.	41	102
G. N. HADEN & SONS, Lincoln House, Kingsway, London, W.C.	41	103
G. N. HADEN & SONS, Lincoln House, Kingsway, London, W.C.	42	3
G. N. HADEN & SONS, Trowbridge, Wilts	42	38
G. N. HADEN & SONS, Lincoln House, Kingsway, London, W.C.	42	114
G. N. HADEN & SONS, Lincoln House, Kingsway, London, W.C.	42	119
G. N. HADEN & SONS, Lincoln House, Kingsway, London, W.C.	43	25
G. N. HADEN & SONS, Lincoln House, Kingsway, London, W.C.	43	46
G. N. HADEN & SONS, Linc In House, Kingsway, London, W.C.	43	48
G. N. HADEN & SONS, Lincoln House, Kingsway, London, W.C.	43	108
G. N. HADEN & SONS, Lincoln House, Kingsway, London, W.C.	43	114
G. N. HADEN & SONS, Lincoln House, Kingsway, London, W.C.	45	34 35
G. N. HADEN & SONS, Lincoln House, Kingsway, London, W.C.	45	36
G. N. HADEN & SONS, Lincoln House, Kingsway, London, W.C.	45	37
G. N. HADEN & SONS, Lincoln House, Kingsway, London, W.C.	45	38
G. N. HADEN & SONS, Lincoln House, Kingsway, London, W.C.	45	39
G. N. HADEN & SONS, Lincoln House, Kingsway, London, W.C.	45	40
G. N. HADEN & SONS, Lincoln House, Kingsway, London, W.C.	45	42 43
G. N. HADEN & SONS, Lincoln House, Kingsway, London, W.C.	45	49
G. N. HADEN & SONS, Lincoln House, Kingsway, London, W.C.	45	50
G. N. HADEN & SONS, Lincoln House, Kingsway, London, W.C.	45	97
G. N. HADEN & SONS, Lincoln House, Kingsway, London, W.C.	45	
G. N. HADEN & SONS, Lincoln House, Kingsway, London, W.C.	46	22
G. N. HADEN & SONS, Lincoln House, Kingsway, London, W.C.	46	55
CHAS. P. KINNELL & CO., LTD., 65 Southwark St., London, S.E.	43	1
CHAS. P. KINNELL & CO., LTD., 65 Southwark St., London, S.E.	43	13
CHAS. P. KINNELL & CO., LTD., 65 Southwark St., London, S.E.	43	28
CHAS. P. KINNELL & CO., LTD., 65 Southwark St., London, S.E.	44	48
CHAS. P. KINNELL & CO., LTD., 65 Southwark St., London, S.E.	45	16
CHAS. P. KINNELL & CO., LTD., 65 Southwark St., London, S.E.	45	118
J. LONGBOTTOM & CO., Belgrave Foundry, Wade Yard, Wade Lane, Leeds	43	129
H. PONTIFEX & SONS, LTD., Shoe Lane, E.C.	43	106
RENTON GIBBS & CO., LTD., St. James's Works, Mill St., Liverpool	41	113
J. SMITH & SONS, 33 North Rd., Brighton	43	117
J. SMITH & SONS, 33 North Rd., Brighton	43	124
STRODE & CO., 48 Osnaburgh St., London, N.W....	42	52
STRODE & CO., 48 Osnaburgh St., London, N.W....	42	55
STRODE & CO., 48 Osnaburgh St., London, N.W....	42	121
STRODE & CO., 48 Osnaburgh St., London, N.W....	42	122
STRODE & CO., 48 Osnaburgh St., London, N.W....	42	152
STRODE & CO., 48 Osnaburgh St., London, N.W., and 3 & 4 St. Paul's Churchyard, London, E.C.	42	154
STRODE & CO., 48 Osnaburgh Street, London, N.W., and 3 & 4 St. Paul's Churchyard, London, E.C.	42	155
HENRY WALKER & SON, LTD., 55 Westgate Rd., Newcastle-on-Tyne	41	98
THE WEMBLEY HEATING CO., LTD, Wembley, London, N.W.	44	113
THE WEMBLEY HEATING CO., LTD, Wembley, London, N.W.	44	114
WENHAM & FOWLER, 70A North End, Croydon	45	21

HOT WATER HEATING ENGINEERS.

	VOL.	PAGE
COMYN CHING & CO., LTD., 54, 56 & 58 Castle St., Long Acre, London, W.C.	42	Frontispiece

JOINERS.

	VOL.	PAGE
JAMES AGNEW & SON, 20 Crawfurd St., Greenock	42	50
JAMES RAWLINSON & SONS, Garston, Liverpool	43	112

LEADED LIGHTS AND STAINED GLASS.

	VOL.	PAGE
J. BINDER, Arton Glass Works, Little King St., Camden Town, London, N.W.	41	110
J. BINDER, Arton Glass Works, Little King St., Camden Town, London, N.W.	41	112
J. BINDER, Arton Glass Works, Little King St., Camden Town, London, N.W.	41	116
J. BINDER, Arton Glass Works, Little King St., Camden Town, London, N.W.	41	130
DIESPEKER & CO., 57 60 Holborn Viaduct, London, E.C. ...	43	102
J. PYE, Moreton-in-the-Marsh, Glos....	45	161
J. PYE, Moreton-in-the-Marsh, Glos.	45	26 27
SMITH & OWEN, 88 High St., Beckenham, Kent	44	122 3
WENHAM & FOWLER, 70A North End, Croydon	45	21

LIBRARY FITTINGS.

	VOL.	PAGE
JOHN P. WHITE & SONS, LTD., The Pyghtle Works, Bedford ...	29	42

LIFTS.

	VOL.	PAGE
ALDOUS & CAMPBELL, Lower Brand St., S.E.	45	127
F. W. GIEBELER, Oxford Works, Wilbury Road, Hove, Brighton	43	117
OTIS ELEVATOR CO., LTD., 4 Queen Victoria St., London, E.C.	41	101
OTIS ELEVATOR CO., LTD., 4 Queen Victoria St., London, E.C.	41	103
OTIS ELEVATOR CO., LTD., 4 Queen Victoria St., London, E.C.	42	120
OTIS ELEVATOR CO., LTD., 4 Queen Victoria St., London, E.C.	45	6 7
OTIS ELEVATOR CO., LTD., 4 Queen Victoria St., London, E.C.	45	126
R. WAYGOOD & CO., LTD., Falmouth Rd., London, S.E. ...	43	16
R. WAYGOOD & CO., LTD., Falmouth Rd., London, S.E. ...	43	21
R. WAYGOOD & CO., LTD., Falmouth Rd., London, S.E. ...	43	28
R. WAYGOOD & CO., LTD., Falmouth Rd., London, S.E. ...	43	106
R. WAYGOOD & CO., LTD., Falmouth Rd., London, S.E. ...	43	108
R. WAYGOOD & CO., LTD., Falmouth Rd., London, S.E. ...	43	111
R. WAYGOOD & CO., LTD., Falmouth Rd., London, S.E. ...	45	12
R. WAYGOOD & CO., LTD., Falmouth Rd., London, S.E. ...	45	42 43
WAYGOOD OTIS, LTD., Falmouth Rd., London, S.E.	46	Frontispiece
WAYGOOD-OTIS, LTD., Falmouth Rd., London, S.E.	45	8

MARBLE WORKS.

	VOL.	PAGE
BELLMAN, IVEY & CARTER, LTD., Linhope St., Dorset Sq., London, N.W.	41	145
CARTER & CO., LTD., Encaustic Tile Works, Poole, Dorset ...	44	113
FENNING & CO., Palace Wharf, Rainville Rd., Hammersmith, London, W.	41	22

METAL WORK.

	VOL.	PAGE
THOMAS ELSLEY, LTD., 28-30 Gt. Titchfield St., London, W. ...	41	135
THOMAS ELSLEY, LTD., 28-30 Gt. Titchfield St., London, W. ...	41	144
THOMAS ELSLEY, LTD., 28-30 Gt. Titchfield St., London, W. ...	41	146
THOMAS ELSLEY, LTD., 28-30 Gt. Titchfield St., London, W. ...	42	151
THOMAS ELSLEY, LTD., 28-30 Gt. Titchfield St., London, W. ...	42	159
THOMAS ELSLEY, LTD., 28-30 Gt. Titchfield St., London, W. ...	43	133
THOMAS ELSLEY, LTD., 28-30 Gt. Titchfield St., London, W. ...	43	156
THOMAS ELSLEY, LTD., 28-30 Gt. Titchfield St., London, W. ...	43	158
THOMAS ELSLEY, LTD., 28-30 Gt. Titchfield St., London, W. ...	45	17
THOMAS ELSLEY, LTD., 28-30 Gt. Titchfield St., London, W. ...	45	38
THOMAS ELSLEY, LTD., 28-30 Gt. Titchfield St., London, W. ...	45	39
THOMAS ELSLEY, LTD., 28-30 Gt. Titchfield St., London, W. ...	45	42 43
THOMAS ELSLEY, LTD., 28-30 Gt. Titchfield St., London, W. ...	45	46
THOMAS ELSLEY, LTD., 28-30 Gt. Titchfield St., London, W. ...	45	47
THOMAS ELSLEY, LTD., 28-30 Gt. Titchfield St., London, W. ...	45	49
THOMAS ELSLEY, LTD., 28-30 Gt. Titchfield St., London, W. ...	45	50
THOMAS ELSLEY, LTD., 28-30 Gt. Titchfield St., London, W. ...	45	51
LINDSAY'S PADDINGTON IRONWORKS, LTD., 15 North Side, Paddington	43	111

OAK PANELLING.

	VOL.	PAGE
THE FORWARD CABINET WORKS, Weaddslone, Middlesex ...	45	139

ORNAMENTAL, PLASTER, LEAD & IRON WORK.

	VOL.	PAGE
BROMSGROVE GUILD, Bromsgrove, Worcestershire	46	94 95
BROMSGROVE GUILD, Bromsgrove, Worcestershire	46	97

ORNAMENTAL RAILINGS.

	VOL.	PAGE
G. WRIGHT, LTD., 155 Queen Victoria St., London, E.C. ...	46	8

PARTITIONS.

	VOL.	PAGE
J. A. King & Co., 181 Queen Victoria St., London, E.C.	41	109
J. A. King & Co., 181 Queen Victoria St., London, E.C.	41	120
J. A. King & Co., 181 Queen Victoria St., London, E.C.	45	130 131

PARQUET FLOORING.

H. Bassant & Co., Bishopsgate St. Works, Dorset Sq., London, N.W.	44	42

PATENT GLAZING TO SKYLIGHTS.

Mellowes & Co., Ltd., 28 Victoria St., Westminster, London, S.W.	42	116

PAVING.

Johnson's Paving Construction Co., 7½ Thayer St., Manchester Sq., W.	45	130 131

PAVEMENT LIGHTS.

British Luxfer Prism Syndicate Ltd., 16 Hill St., Finsbury, E.C.	43	114

PLUMBING AND LEAD LIGHT GLAZING.

S. R. Henshaw & Son, 14 Colquitt St., Liverpool	42	9

PORTLAND STONE.

F. J. Barnes, Portland, Dorset	41	100
F. J. Barnes, Portland, Dorset	41	102
F. J. Barnes, Portland, Dorset	41	103
F. J. Barnes, Portland, Dorset	41	137
F. J. Barnes, Portland, Dorset	42	1
F. J. Barnes, Portland, Dorset	42	22
F. J. Barnes, Portland, Dorset	42	43
F. J. Barnes, Portland, Dorset	42	44
F. J. Barnes, Portland, Dorset	42	55
F. J. Barnes, Portland, Dorset	42	60
F. J. Barnes, Portland, Dorset	42	120
F. J. Barnes, Portland, Dorset	43	10 11
F. J. Barnes, Portland, Dorset	43	104
F. J. Barnes, Portland, Dorset	43	106
F. J. Barnes, Portland, Dorset	43	118

PUMPING PLANT, &c.

G. N. Haden & Sons, Lincoln House, Kingsway, London, W.C.	41	23
Le Grande & Sutcliffe Hydraulic Eng., 125 Bunhill Row, London, E.C.	43	45
Le Grande & Sutcliffe Hydraulic Eng., 125 Bunhill Row, London, E.C.	45	126

RE-INFORCEMENTS FOR CONCRETE.

The Expanded Metal Co., Ltd., York Mansion, York St., Westminster, London, S.W. (Works: Stranton Works, West Hartlepool)	43	122

ROOFING (GLAZING).

Helliwell & Co., Ltd., 11 Victoria St., S.W.	45	127

ROOFING (TILES).

George Tucker & Son, Ltd., Loughborough	43	126

RUSTIC BRICKS.

Wilson & Williams, Drury Brick Works, Buckley, near Chester	42	37

SAFES & STRONG ROOM DOORS.

Ratner Safe Co., Ltd., 51 Moorgate St., London, E.C. ...	42	52

SANITARY APPLIANCES AND PLUMBING.

	VOL.	PAGE
The City Iron Co., 47 Upper Thames St., London, E.C. ...	43	151
Davis, Bennett & Co., Westminster Sanitary Works, London, S.W.	41	100
Davis, Bennett & Co., Westminster Sanitary Works, London, S.W.	41	117
Davis, Bennett & Co., Westminster Sanitary Works, London, S.W.	41	151
Leeds Fireclay Co., Ltd., 2 & 3 Norfolk St., Strand, London, W.C.	41	115
H. Pontifex & Sons, Ltd., Shoe Lane, E.C.	43	16
H. Pontifex & Sons, Ltd., Shoe Lane, E.C.	43	28
H. Pontifex & Sons, Ltd., Shoe Lane, E.C.	43	106
H. Pontifex & Sons, Ltd., Shoe Lane, E.C.	43	124
H. Pontifex & Sons, Ltd., Shoe Lane, E.C.	43	126
H. Pontifex & Sons, Ltd., Shoe Lane, E.C.	43	80
James Reekie & Sons, 30 Brecknock Rd., London, N. ...	44	74
James Reekie & Sons, 30 Brecknock Rd., London, N. ...	44	75
James Reekie & Sons, 30 Brecknock Rd., London, N. ...	44	80
Wenham & Fowler, 70A North End, Croydon	45	21

SCULPTURE WORK.

H. H. Martyn & Co., Ltd., Cheltenham	45	118
H. H. Martyn & Co., Ltd., Cheltenham	45	122
H. H. Martyn & Co., Ltd., Cheltenham	45	125
H. H. Martyn & Co., Ltd., Cheltenham	46	126
H. H. Martyn & Co., Ltd., Cheltenham	46	127
Arthur May, 37 Harrington St., London, N.W.	43	116

SHOP FITTINGS.

Harris & Sheldon, Ltd., Stafford Street, Birmingham ...	46	20
Saml. Haskins & Bros., Ltd., 20, 22 & 24 Old St., London, E.C.	42	12
Saml. Haskins & Bros., Ltd., 20, 22 & 24 Old St., London, E.C.	44	14
Saml. Haskins & Bros., Ltd., 20, 22 & 24 Old St., London, E.C.	45	110
Fredk. Sage & Co., Ltd., 58 to 62 Grays Inn Rd., London, W.C.	42	28

SPRINKLERS AND HYDRANTS.

Mather & Platt, Queen Anne's Chambers, S.W.	45	126

STAIRCASES, CILLS, &C.

Johnson's Paving and Construction Co., 76 Belvedere Rd., Upper Norwood, London, S.E.	31	108

STONE WORK.

Feuve et Cie, 237 Rue Lafayette, Paris	45	20
Lindley & Son, The Quarries, Ancaster, Grantham	43	118

STOVES, MANTLES, PANELLING, &C.

G. Wright & Co., 155 Queen Victoria St., E.C.	43	142
G. Wright & Co., 155 Queen Victoria St., E.C.	43	150

TERRA COTTA AND GLAZED BRICK.

Carter & Co., Ltd., Encaustic Tile Works, Poole, Dorset ...	43	102
Shaw's Glazed Brick Co., Ltd., Whitebirk, Darwen, Lancs.	41	108
Shaw's Glazed Brick Co., Ltd., Whitebirk, Darwen, Lancs.	46	102 103
The Middleton Fire Clay Works, Leeds	42	12

TILING.

Lewis Bennett, 1 Alwyne Villas, Canonbury Rd., London, N.	42	116

VENTILATING ENGINEERS.

Comyn Ching & Co., Ltd., 54, 56 & 58 Castle St., Long Acre, London, W.C.	42	28

If the degree of perfection attained in the Printing of this Volume appeals to you, write to

SIMSON & Co. Ltd.

GENERAL PRINTERS,

4 MARKET PLACE, HERTFORD,

who will be only too pleased to quote you for Printing of any description.

Telephone 76 Hertford. **Telegrams "Simson, Hertford."**

SPECIAL OFFER

TO

CONTRIBUTORS

AND

SUBSCRIBERS

TO OUR VARIOUS

PUBLICATIONS

THE NOVEL

INFATUATION

WILL BE

SENT DIRECT FROM

THE

PUBLISHERS

POST FREE

ON RECEIPT OF POSTAL ORDER

FOR

3/6 NET.

THE OPINION

OF A

REVIEWER TO

THE

'ATHENÆUM'

"Infatuation," by Marcus Knox, is a work of remarkable promise and considerable insight, distinguished alike by natural writing and vivid realism.

The main theme concerns the love of a young and beautiful English girl for an Italian priest who is devoted to his faith, and the author pictures with tragic stress the sacrifice that both make by their complete surrender to the claims of the higher life.

The great problem raised in this book will certainly provoke acute controversy, dealing as it does with a vital aspect of the eternal conflict between the spirit and the flesh.

The author depicts with rare and convincing skill the clash of passion with faith, the war of temperaments; and throughout the pages of an arresting story he weaves a thread of excitement, adventure and sustained interest.

In dealing with deep and debatable questions of sex, Mr. Knox writes with fearless courage and complete sincerity. Moreover, his characters are drawn with a knowledge born of experience, in a word they are real. He has given us a book that will compel thought and provoke interest, a volume that must by no means be overlooked; a story that every man and woman should read.

A. Vernon Carey.

INFATUATION

6/- By MARCUS KNOX. **6/-**

PUBLISHED BY

ROBERT ASHLEY, c/o 44 DOUGHTY STREET, W.C.

SIMPKIN, MARSHALL, HAMILTON, KENT & CO. LTD.

H. H. MARTYN & Co. LTD.
CHELTENHAM.

SCULPTORS ▫ CARVERS ▫ MODELLERS
FIBROUS PLASTER AND METAL WORKERS

Carved Keystone.

AND AT

5 Grafton Street, Bond Street, London, W.

TAPESTRIES, FURNITURE AND FURNISHINGS.

Telegrams { Sunningend, Cheltenham. / Sunningend, London.

Telephones { 798 & 799 Cheltenham. / 1146 Regent.

In making enquiries at Advertisers, please refer to this Publication

Technol A
A.D.

ACADEMY ARCHITECTURE

1914[II.]

Regent Palace Hotel.

H. TANNER, F. J. WILLS, and the late W. T. ANCELL, Architects.

Lifts: WAYGOOD-OTIS Ltd., Falmouth Road, London, S.E.

1365-71
25/8/15

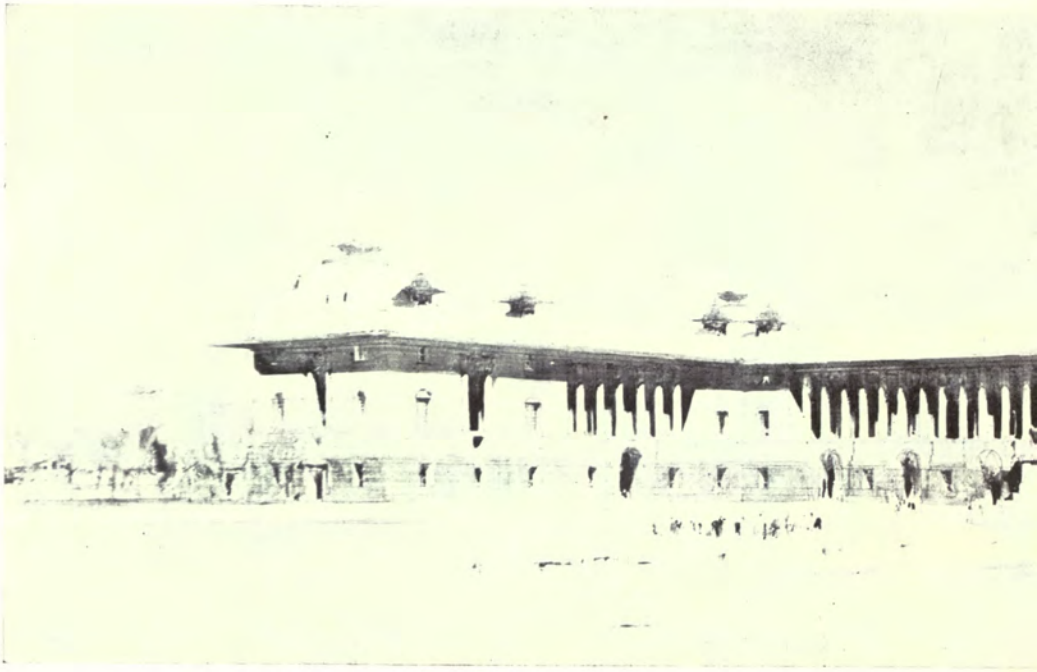

Government House, Delhi: The Main Front.

EDWIN L. LUTYENS, A.R.A., Architect.

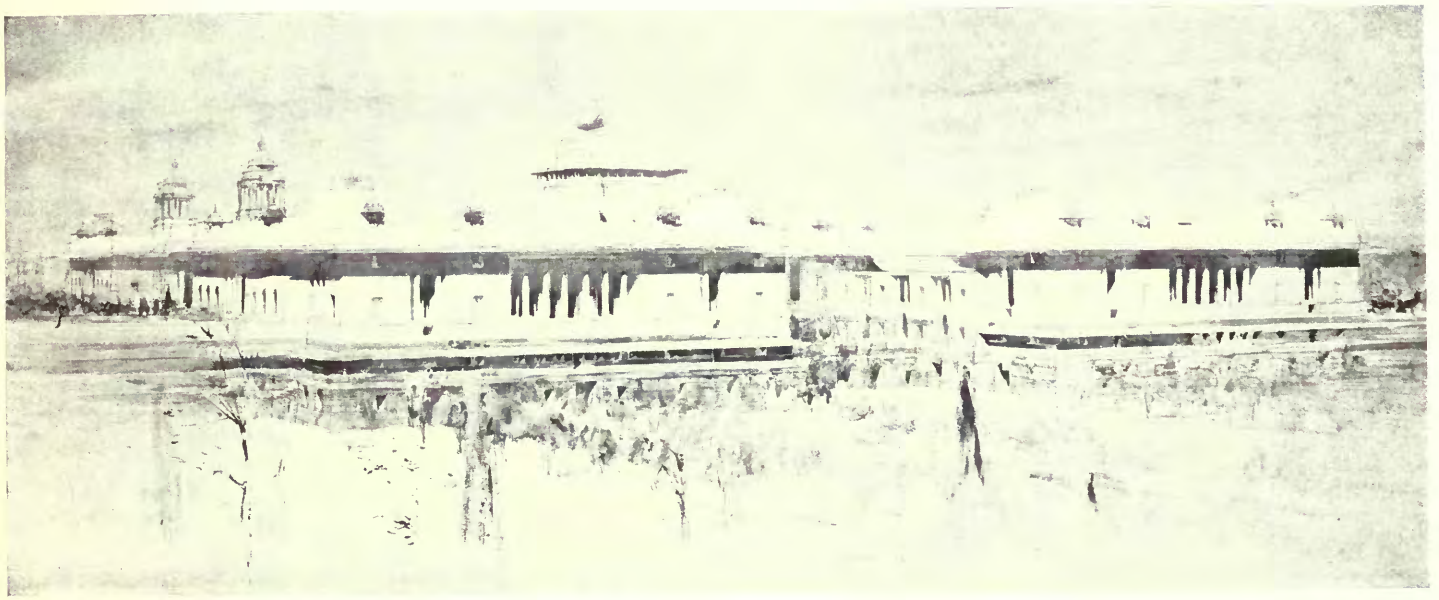

Government House, Delhi: from the South. EDWIN L. LUTYENS, A.R.A., Architect.

Secretariat, Delhi : Front looking West.

HERBERT BAKER, Architect.

Government House, Delhi, as seen between the Secretarial Blocks.

EDWIN L. LUTYENS, A.R.A., Architect.

New General Offices, Metropolitan Railway, Baker Street Station, N.W. CHARLES W. CLARK, Architect.

Reinforced Concrete: Edmond Coignet, Ltd., 20 Victoria Street, S.W.
Electric Lighting: Hill & Harrington, Ltd., 76A Great Portland Street, London, W.
Fireplaces, Sanitary Goods and Ornamental Railings: G. Wright, Ltd., 155 Queen Victoria Street, E.C.
Lifts: Waygood-Otis, Ltd., Falmouth Road, London, S.E.
W.I. Casements: The Crittall Manufacturing Co., Ltd., Braintree.
Glazed Terra-Cotta: Gibbs & Canning, Glascote Works, Tamworth.

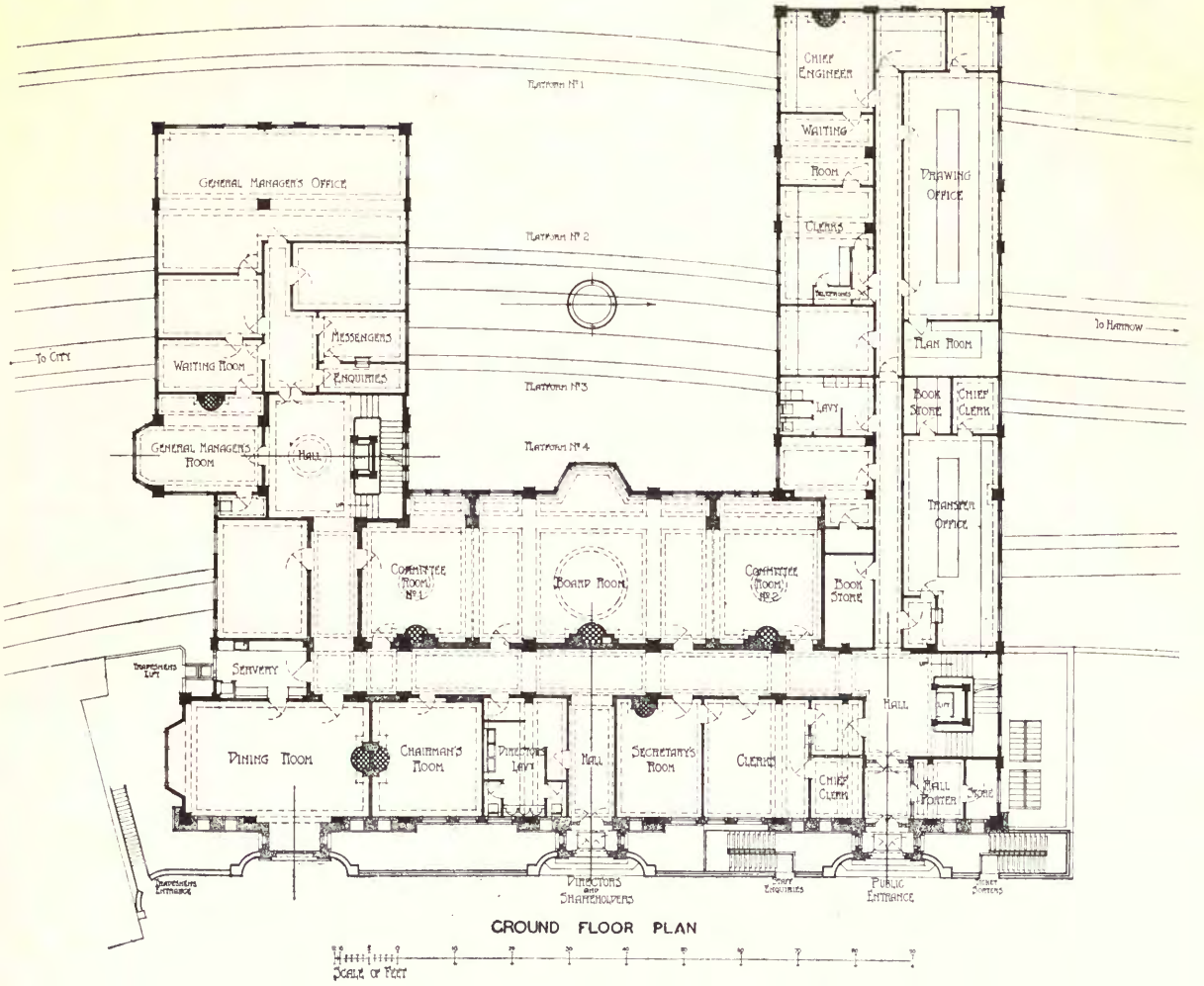

New General Offices, Metropolitan Railway, Baker Street Station, N.W. CHARLES W. CLARK, Architect.

The whole of the walls are in reinforced Concrete, 5 inches thick, EDMOND COIGNET System.

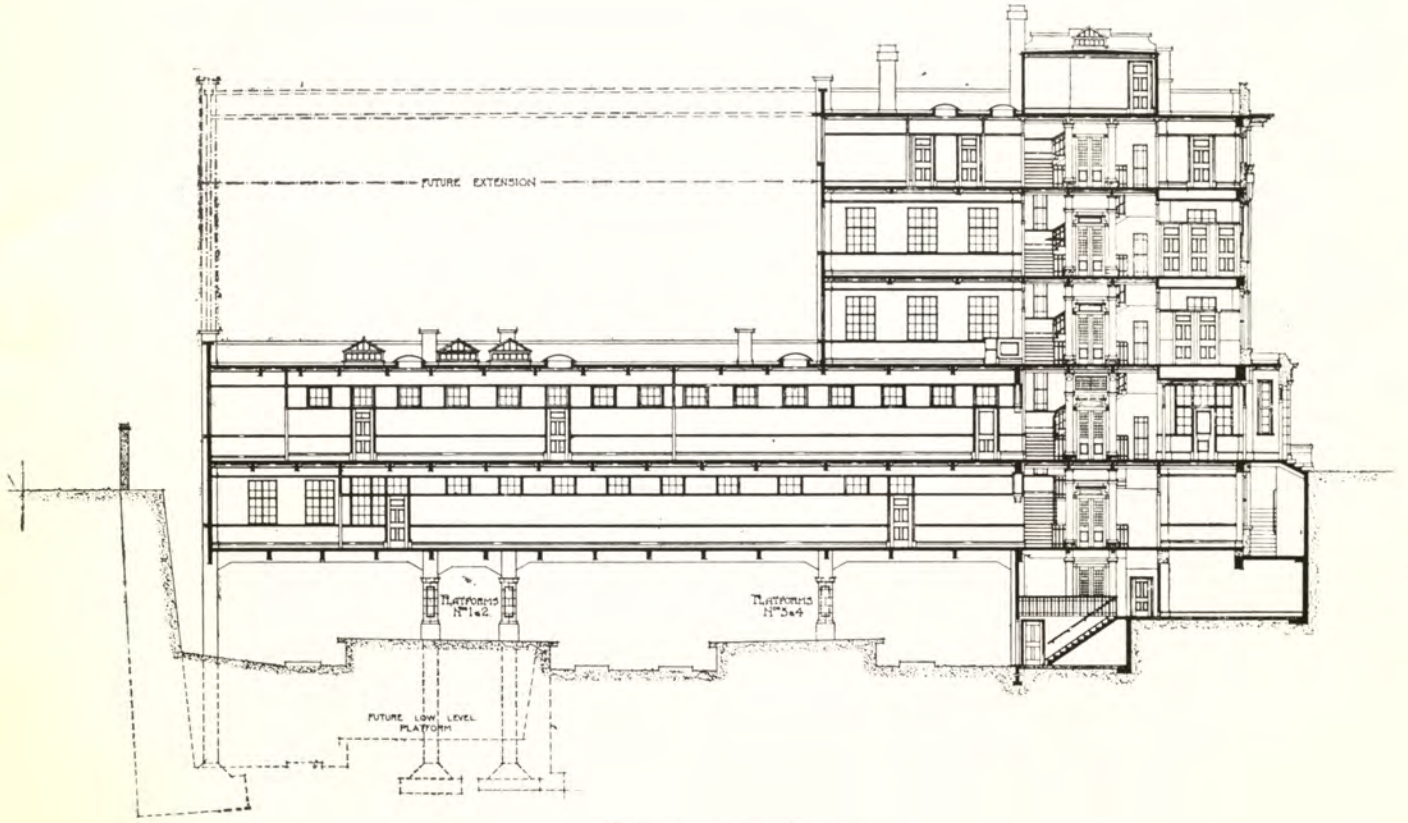

CROSS SECTION

New General Offices, Metropolitan Railway, Baker Street Station, N.W. CHARLES W. CLARK, Architect.

The whole of the Walls are in reinforced Concrete, 5 inches thick, EDMOND COIGNET System.

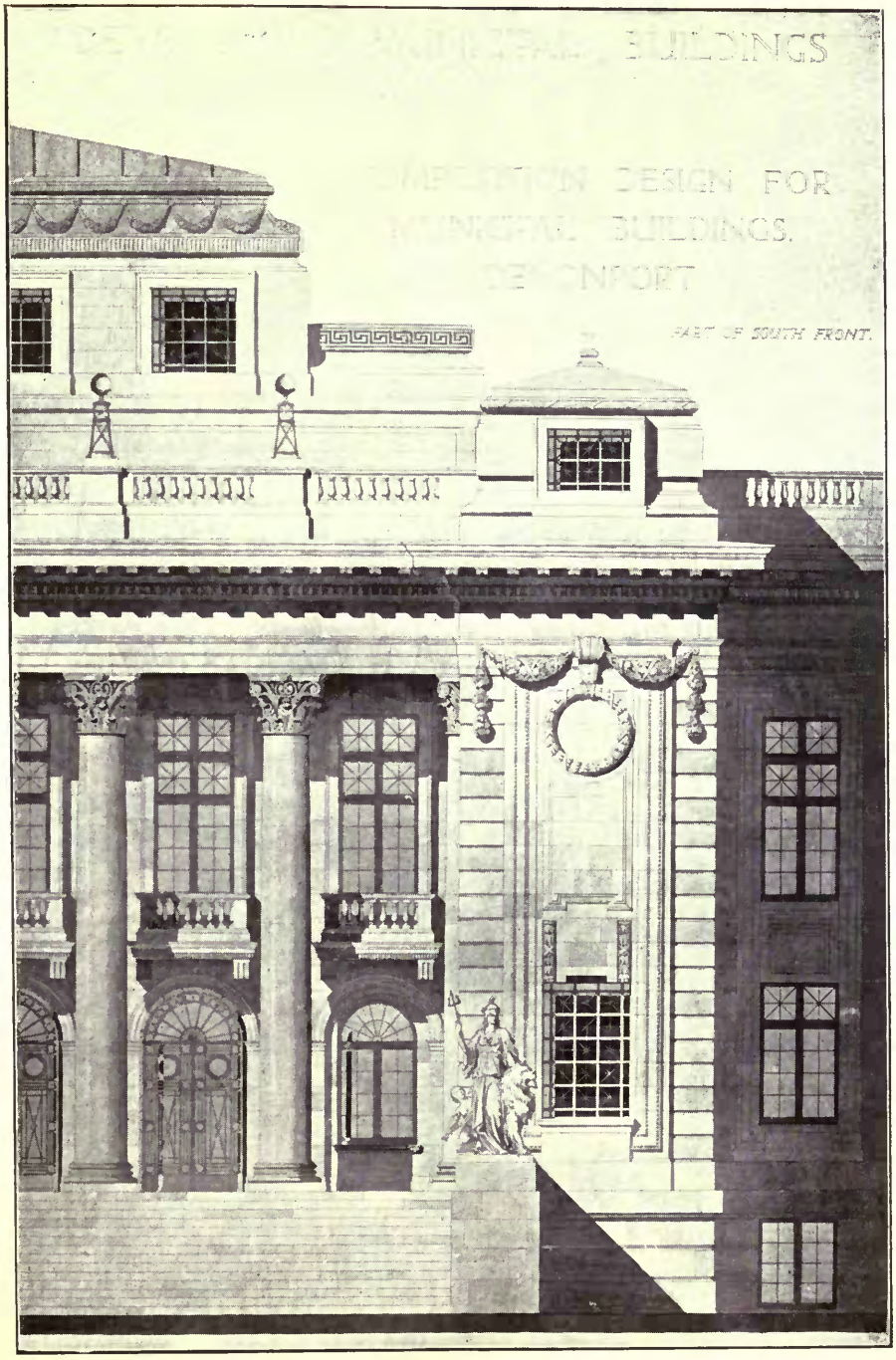

Devonport Municipal Buildings, Detail, EDWIN T. & E. STANLEY HALL, Architects.

Prudential Assurance Office, Dunfermline. PAUL WATERHOUSE, Architect.

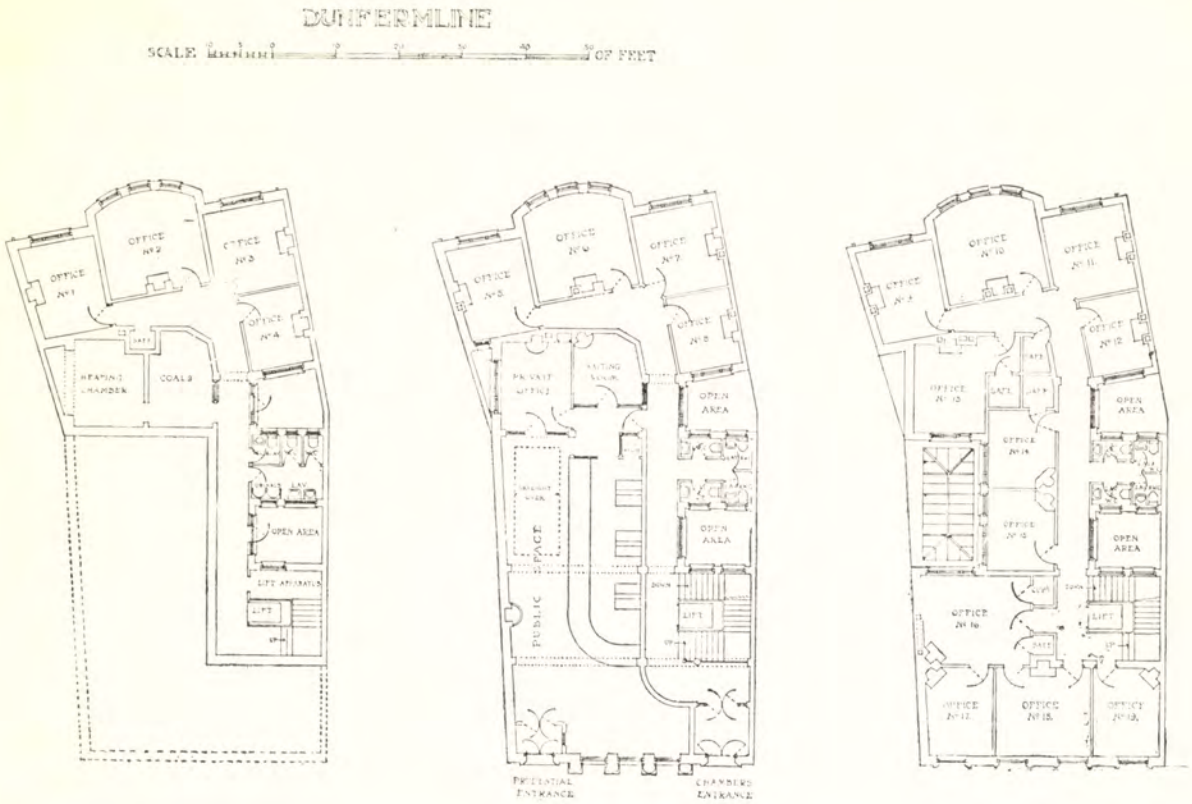

BASEMENT PLAN

GROUND FLOOR PLAN

FIRST FLOOR PLAN

Prudential Assurance Offices, Dunfermline.

PAUL WATERHOUSE, Architect.

Secretariat, Delhi: Side View from Lower Level.

HERBERT BAKER, Architect.

University of Oxford Chemical Laboratory. PAUL WATERHOUSE, Architect.

General Contractors: Armitage & Hodgson, Camp Road, Leeds.

King Edward VII. Memorial Crippled Children's Institute, Sheffield. ARTHUR W. KENYON, Architect.

Proposed Improvements, Exeter.

THOMAS H. MAWSON & SONS, Architects.

New Store at Singapore. HERBERT O. ELLIS & CLARKE, Architects.

Shop Front: HARRIS & SHELDON, Ltd., Wood Street, Cheapside, London, E.C.

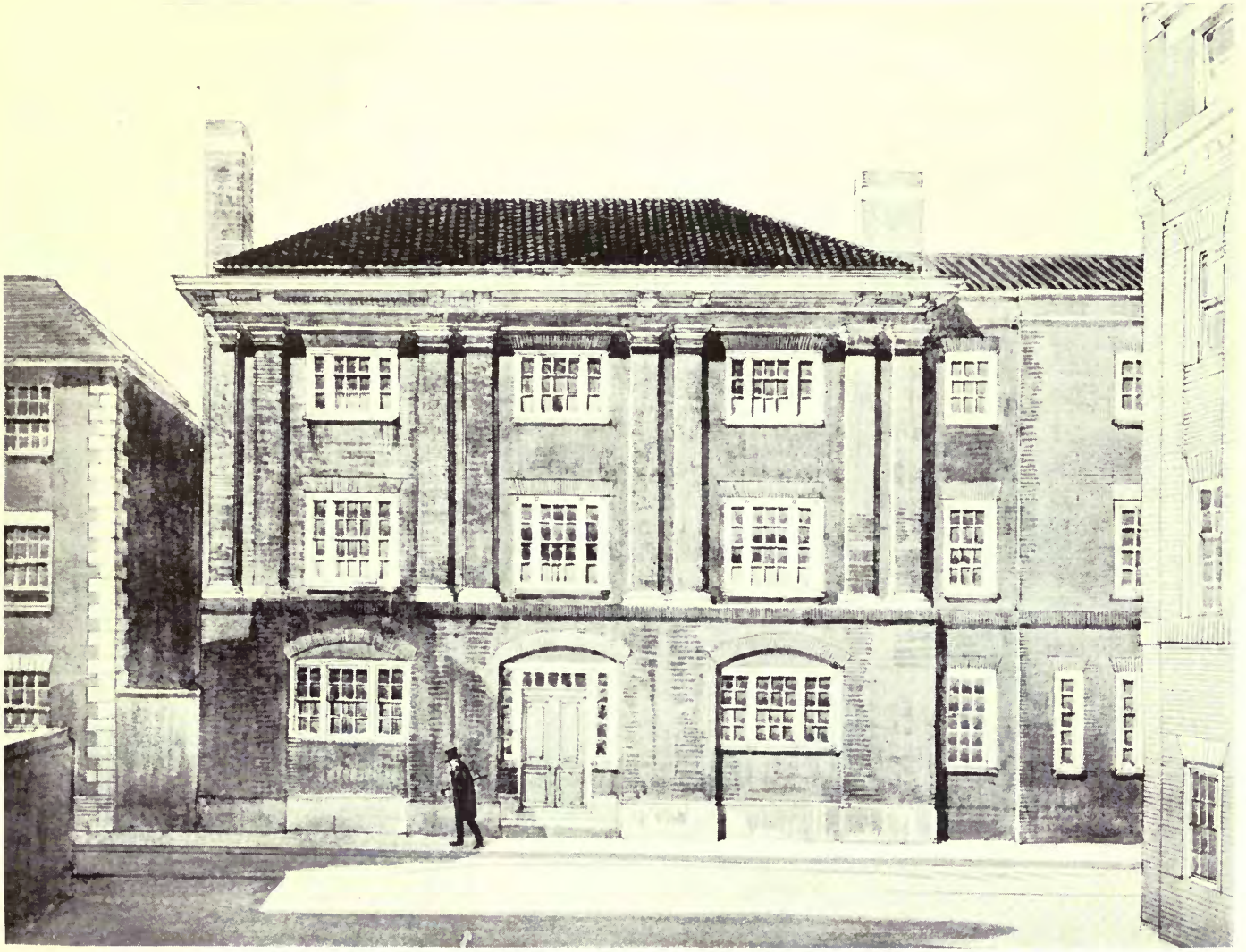

Offices in Tufton Street, Westminster. H. S. GOODHART-RENDEL, Architect.

General Contractors: L. & W. WHITEHEAD, Ltd., Portland Place, Clapham Road, S.W.

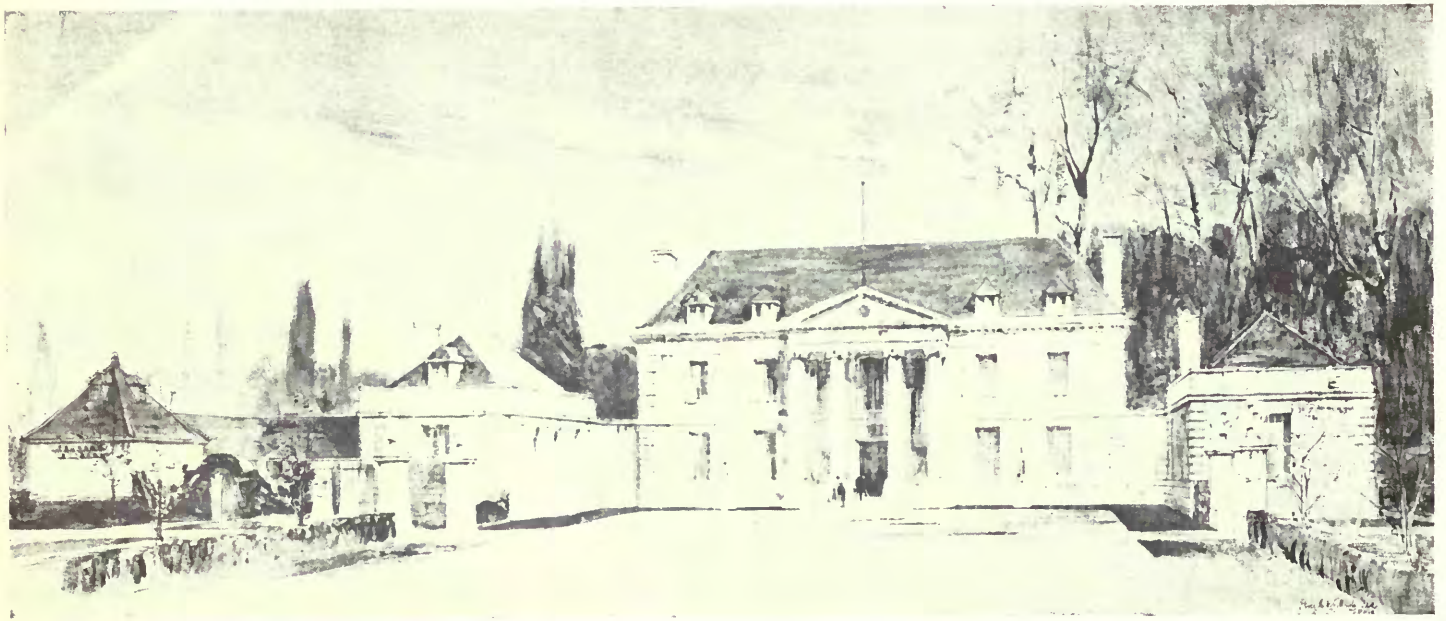

Radbroke Hall, Higher Peover, Cheshire. PERCY S. WORTHINGTON, Architect.

General Contractors: L. Brown & Sons, Ltd., Macclesfield Road, Wilmslow.
Heating, Ventilating & Hot Water Supply: G. N. Haden & Sons, Albert Square, Manchester, London, and Stourbridge.

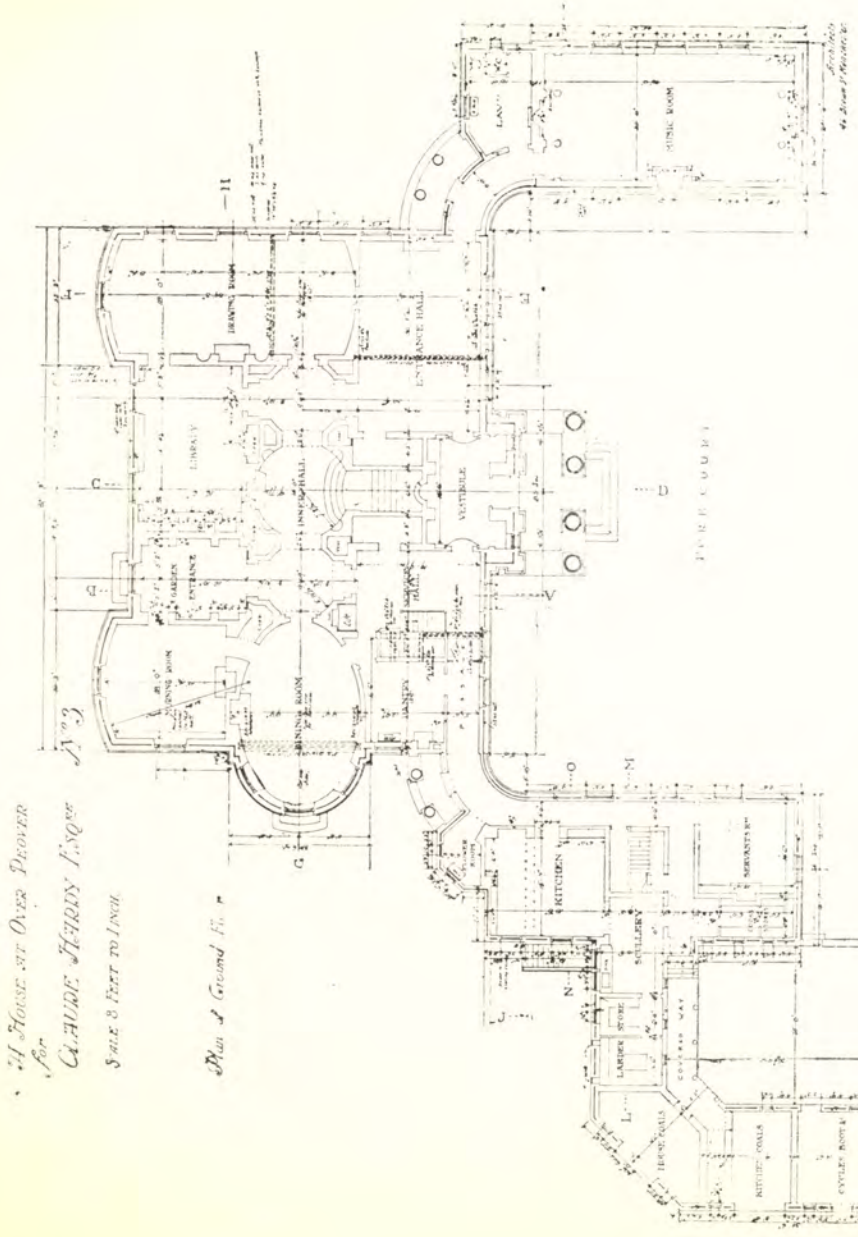

Radbroke Hall, Higher Peover, Cheshire. PERCY S. WORTHINGTON, Architect.

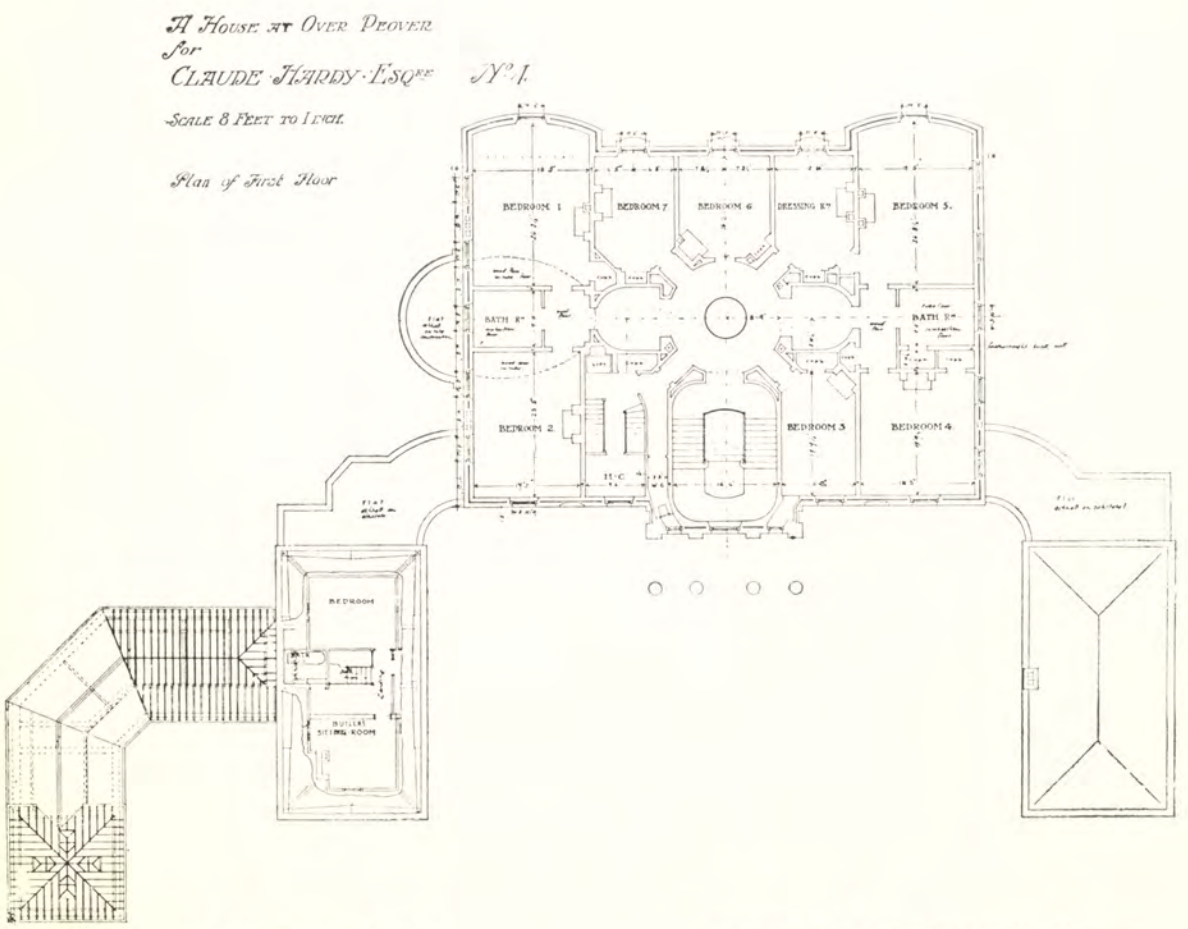

Radbroke Hall, Higher Peover, Cheshire,

PERCY S. WORTHINGTON, Architect,

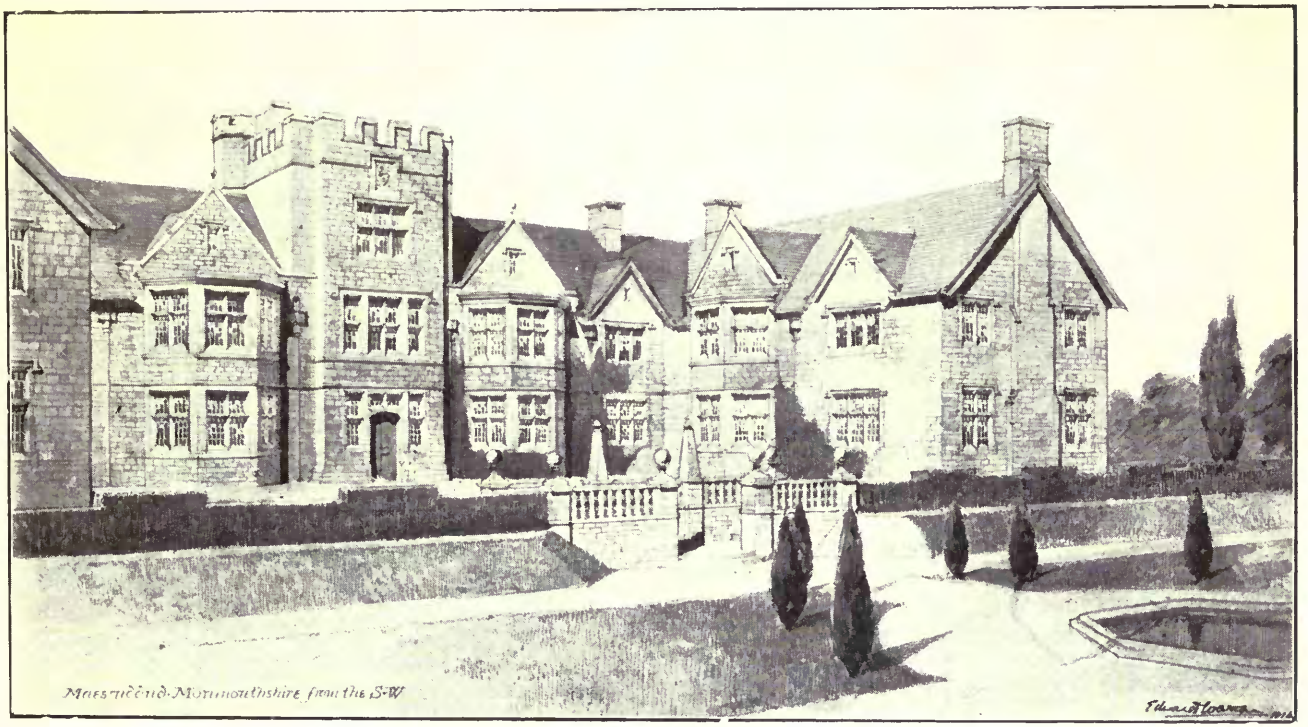

Maesruddud, Monmouthshire. EDWARD P. WARREN, Architect.

Casements and Leaded Lights: JOHN H. PYE, Moreton-in-Marsh, Glos.
Heating, Ventilating, and Hot Water Supply: CHAS. P. KINNELL & Co. Ltd., 65 Southwark Street, S.E.

Peabody Trust, Rodney Road, Walworth, S.E.

VICTOR WILKINS, Architect.

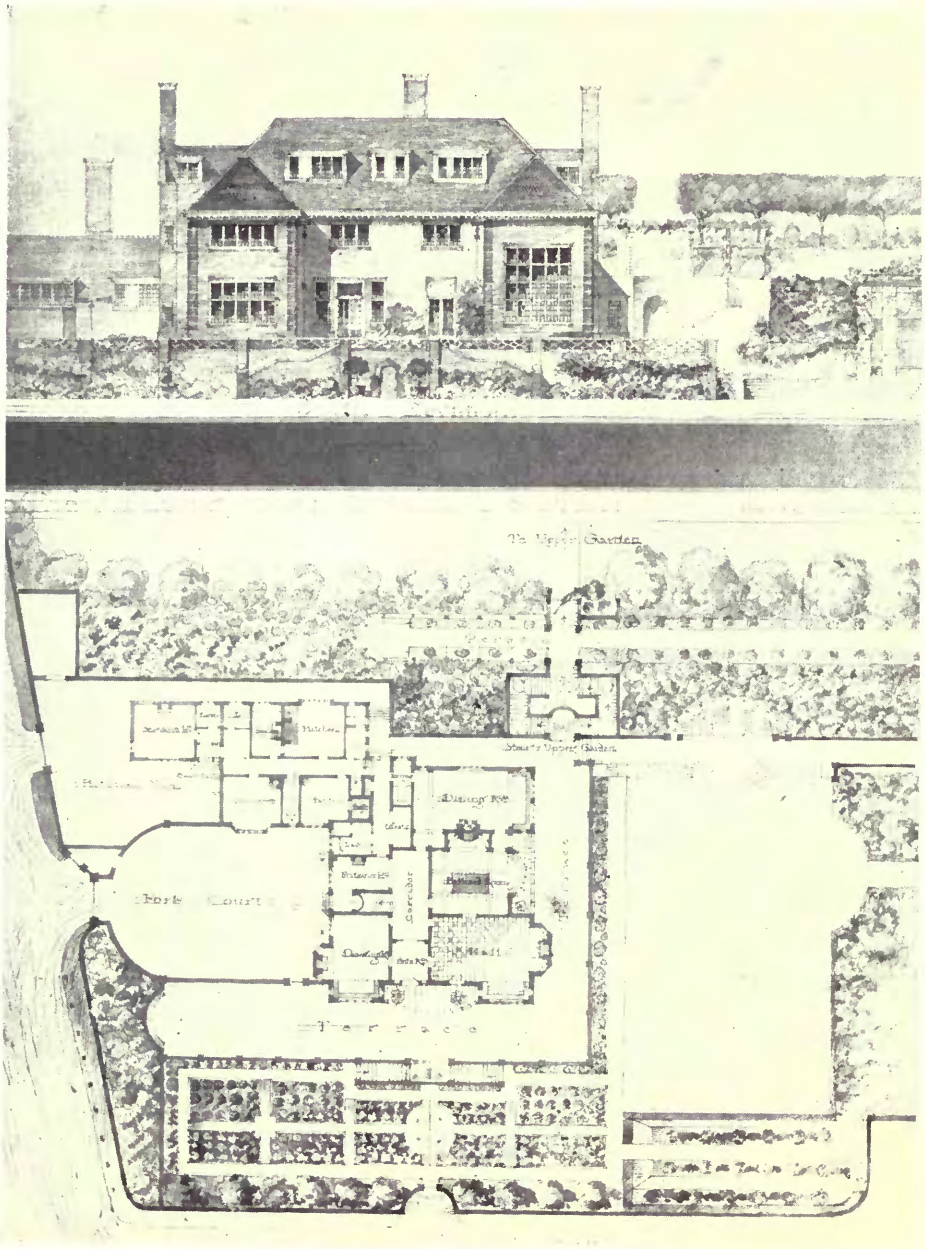

The Links, Hythe. GERALD C. HORSLEY, Architect.

General Contractors: Scott Bros., Prospect Place, Hythe, Kent.

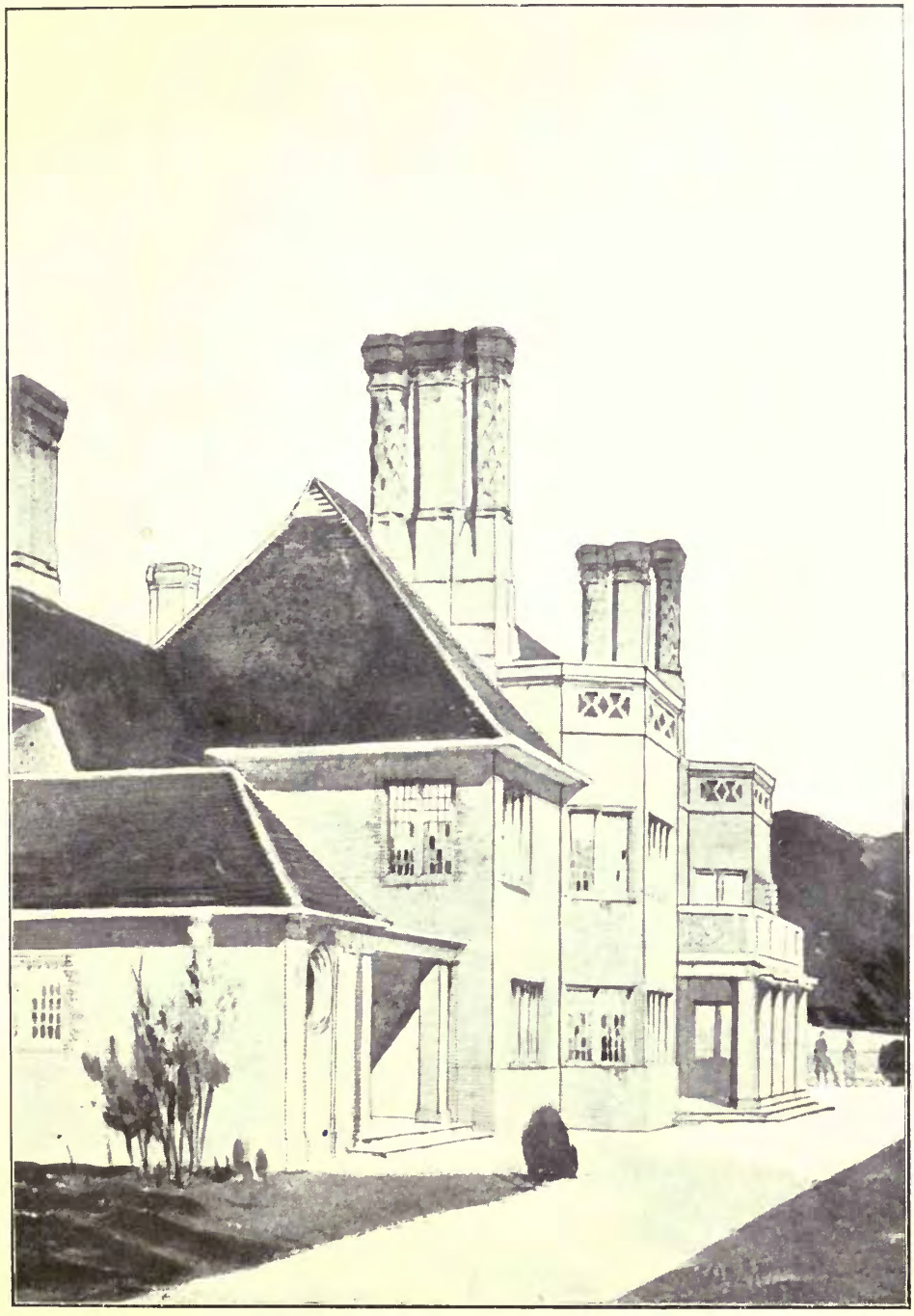

Club House, Wilton Park Golf Club. STANLEY HAMP, Architect.

House at Preston, Candover. R. ATKINSON & G. L. ALEXANDER, Architects.

General Contractors: MUSSELWHITE & SONS, Cross Street, Basingstoke.

HOUSE AT PRESTON CANDOVER
FOR CAPT J·F·R· HOPE.

FIRST FLOOR PLAN

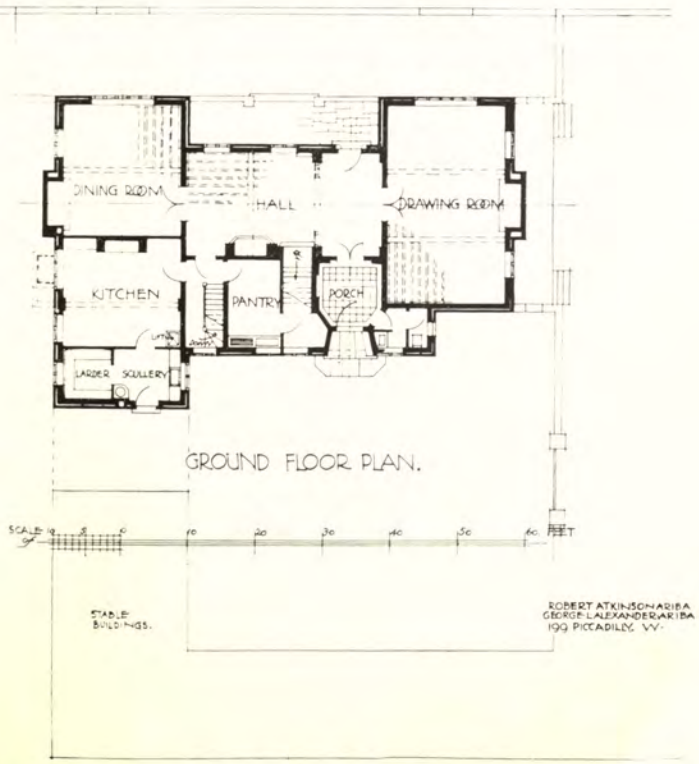

House at Preston, Candover, R. ATKINSON & G. L. ALEXANDER, Architects.

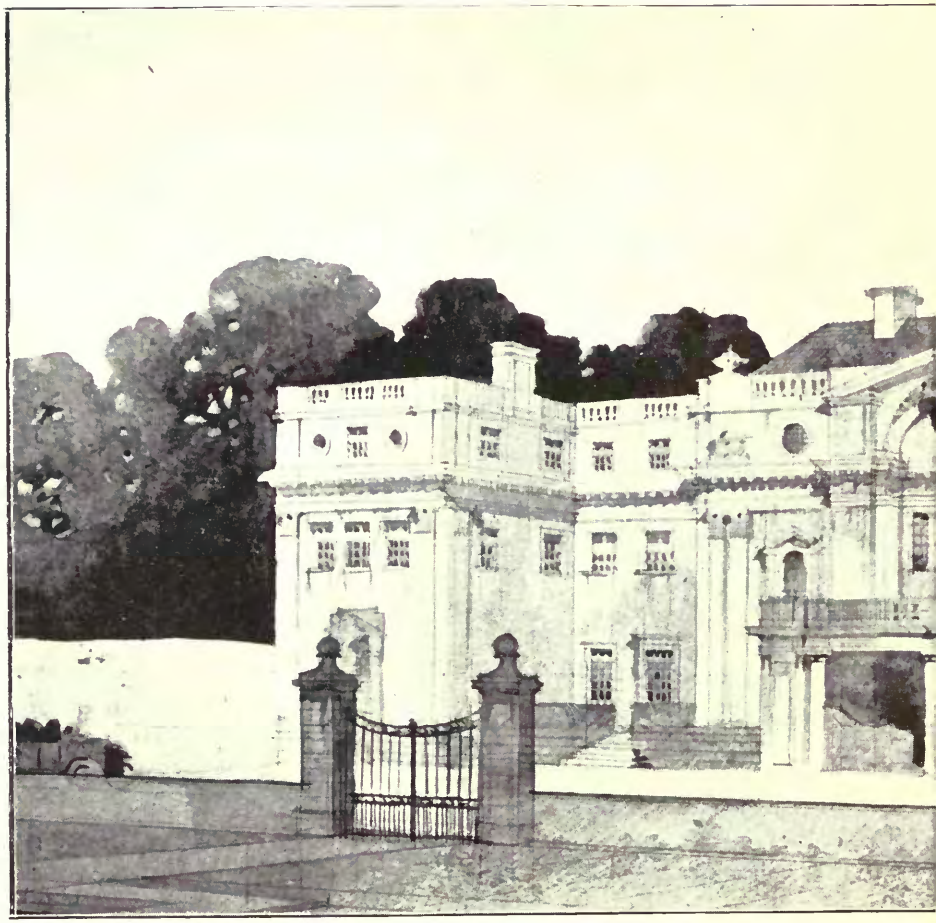

House on the South Coast.

G. GUY DAUBER, Architect.

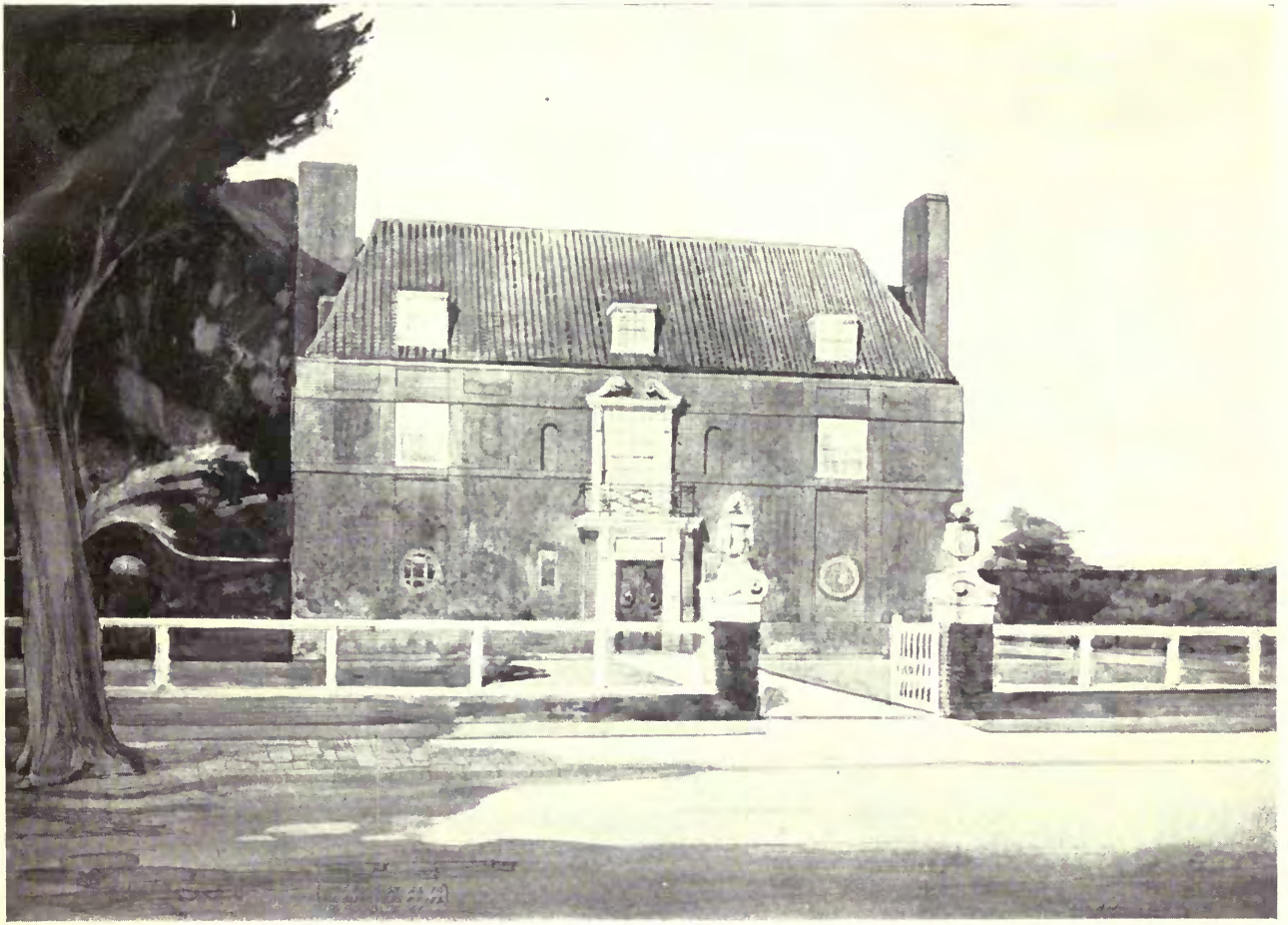

House at Ealing. R. ATKINSON & G. L. ALEXANDER, Architects.

Art Metal Work: THOS. ELSLEY, LTD., 28 Great Titchfield Street, London, W.

HOUSE AT EALING.
FOR CUTHBERT PLAISTOWE ESQ.

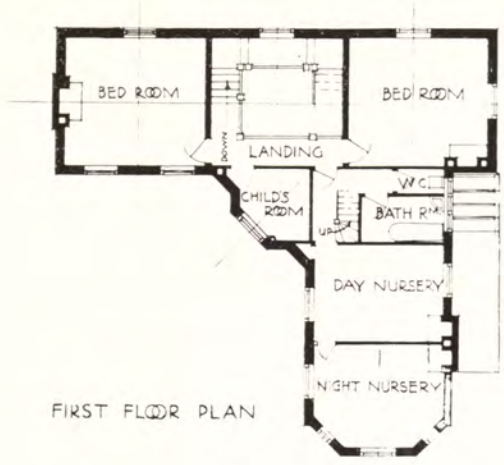

FIRST FLOOR PLAN

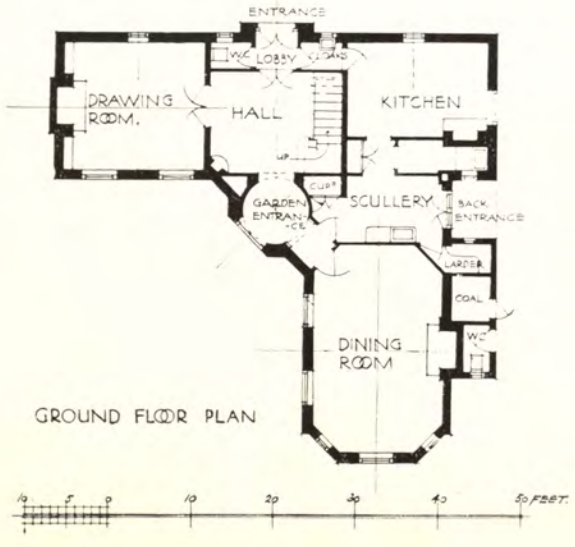

GROUND FLOOR PLAN

House at Ealing, R. ATKINSON & G. L. ALEXANDER, Architects.

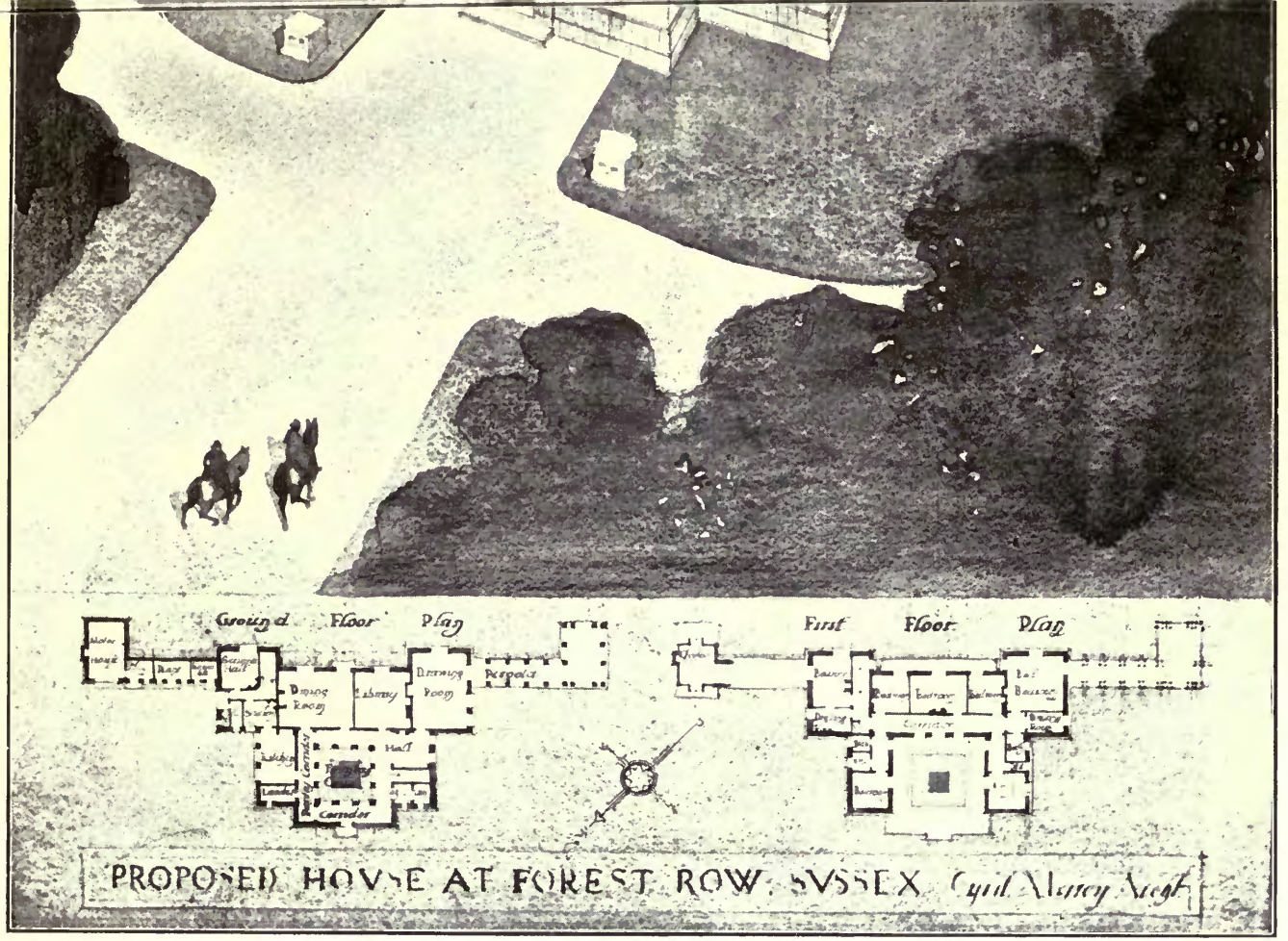

Proposed House at Forest Row, Sussex.

CYRIL A. FAREY, Architect.

Symington Lodge, Lanarkshire. ANDREW N. PRENTICE, Architect.

Carpenters' & Joiners' Work: JAMES GRANT, 128 Pitt Street, Glasgow.

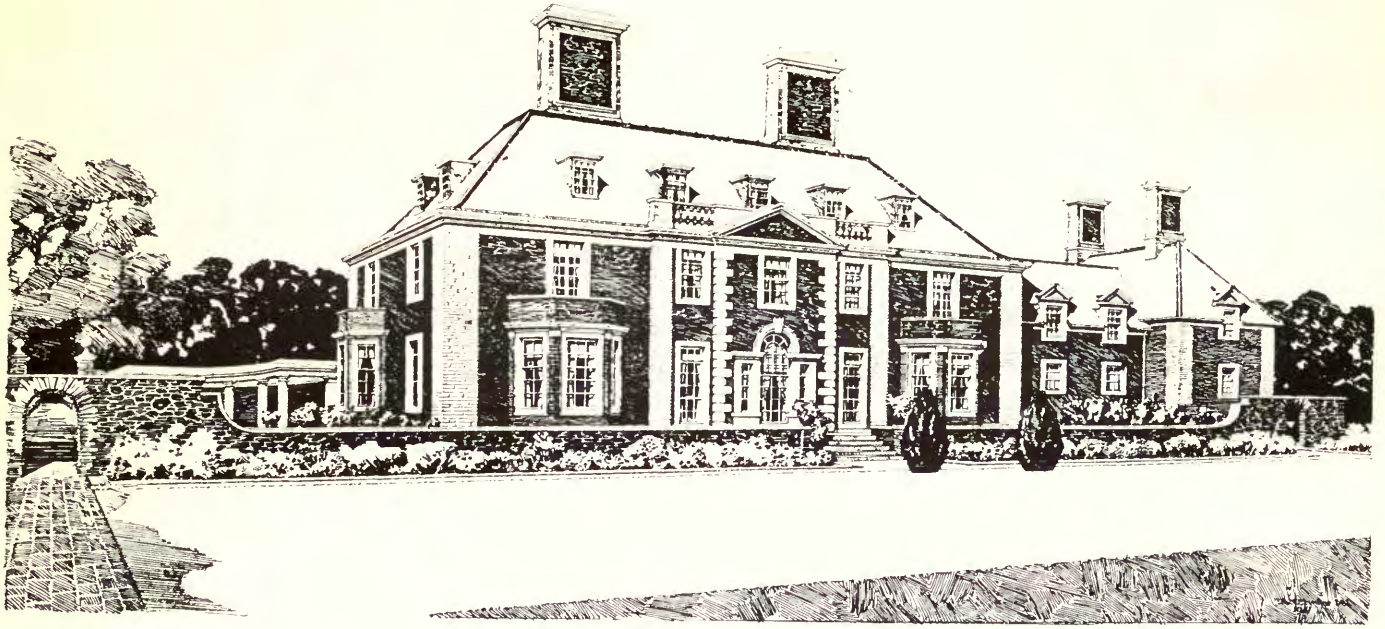

Symington Lodge, Lanarkshire. ANDREW N. PRENTICE, Architect.

Carpenters' & Joiners' Work: JAMES GRANT, 128 Pitt Street, Glasgow.

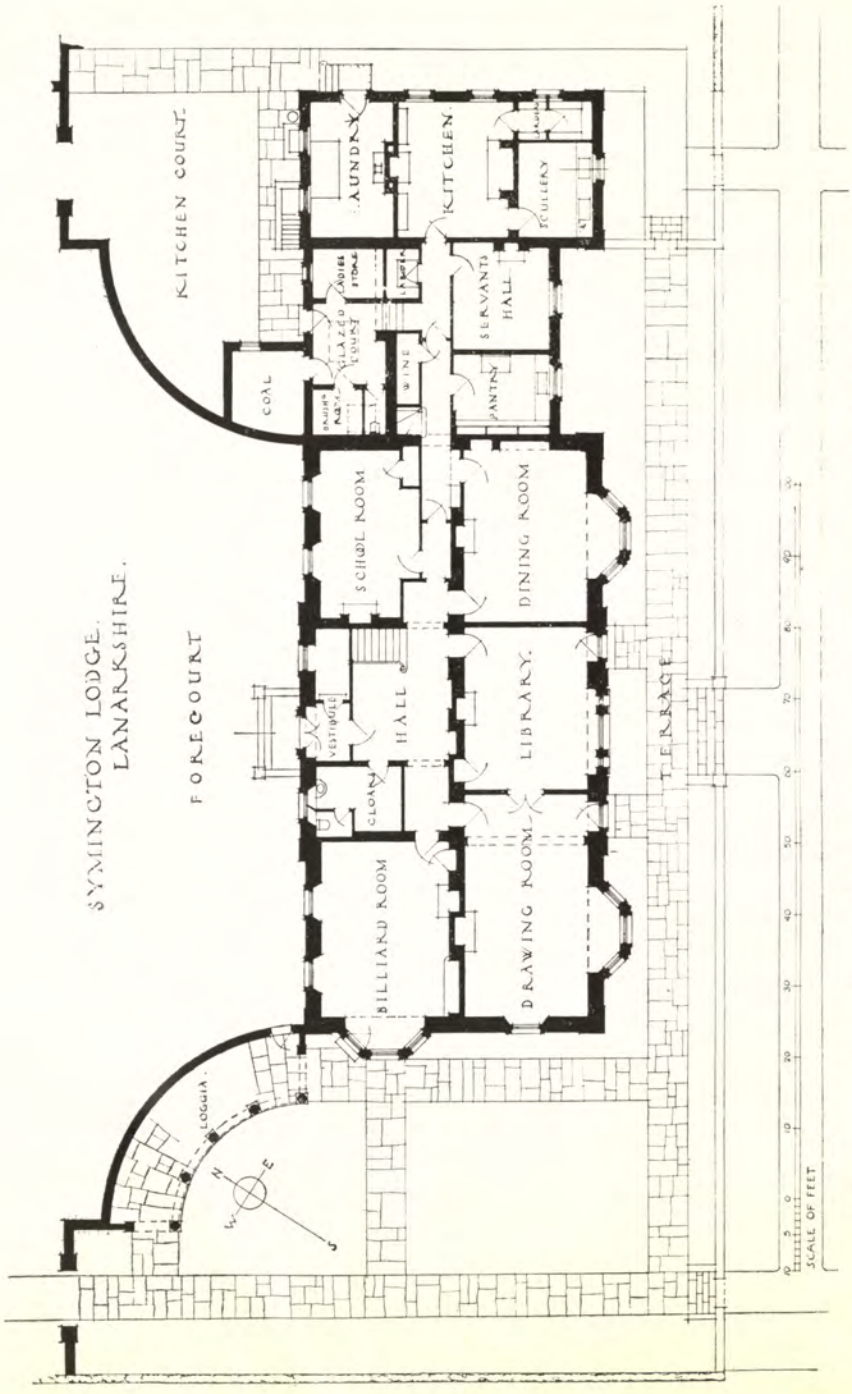

Symington Lodge, Lanarkshire: Ground Floor Plan.

ANDREW N. PRENTICE, Architect.

Labourers' Cottages, Lincolnshire.

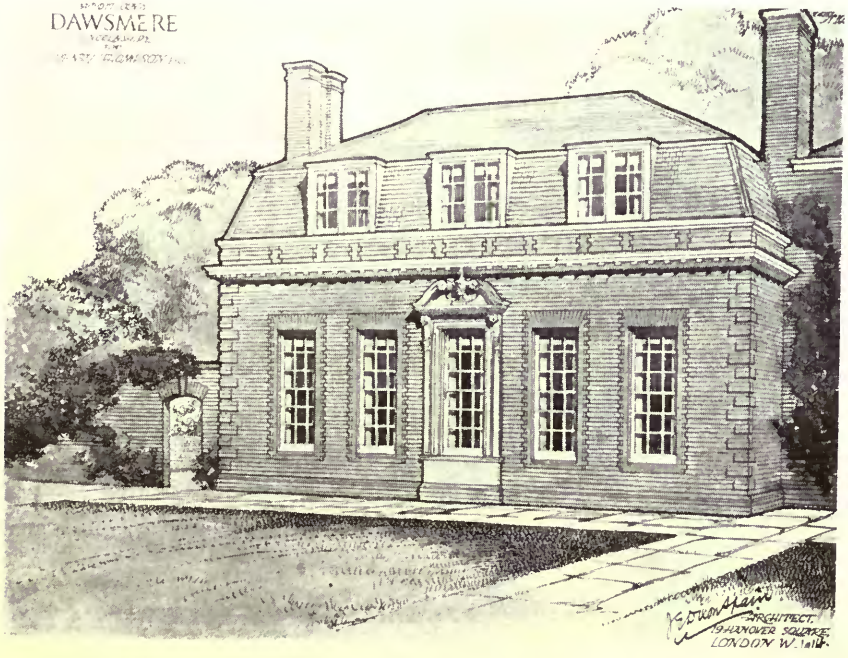

Additions, Dawsmere, Lincolnshire.

J. E. DIXON-SPAIN, Architect.

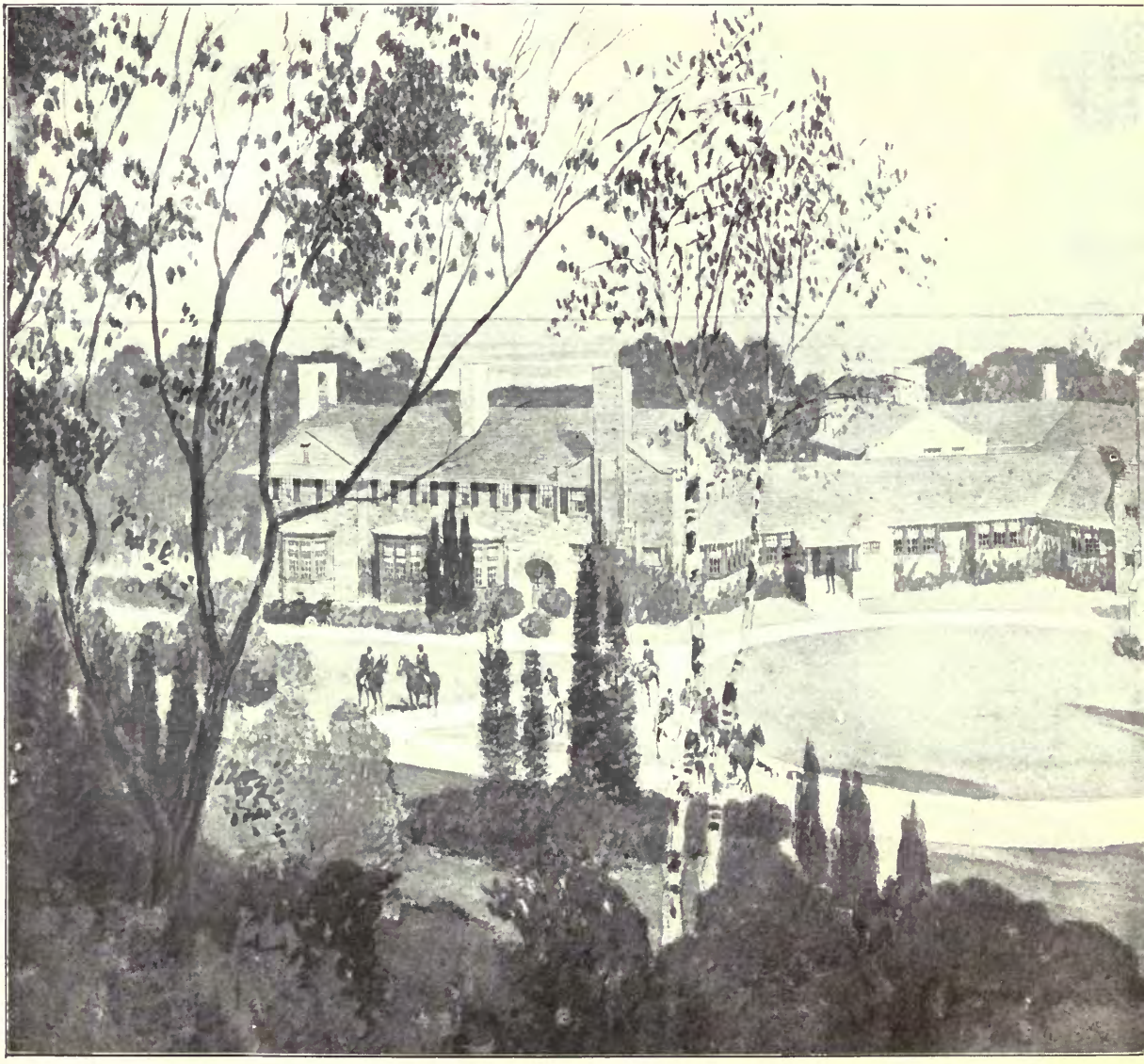

Hunting Lodge.

DARLING & PEARSON, Architects.

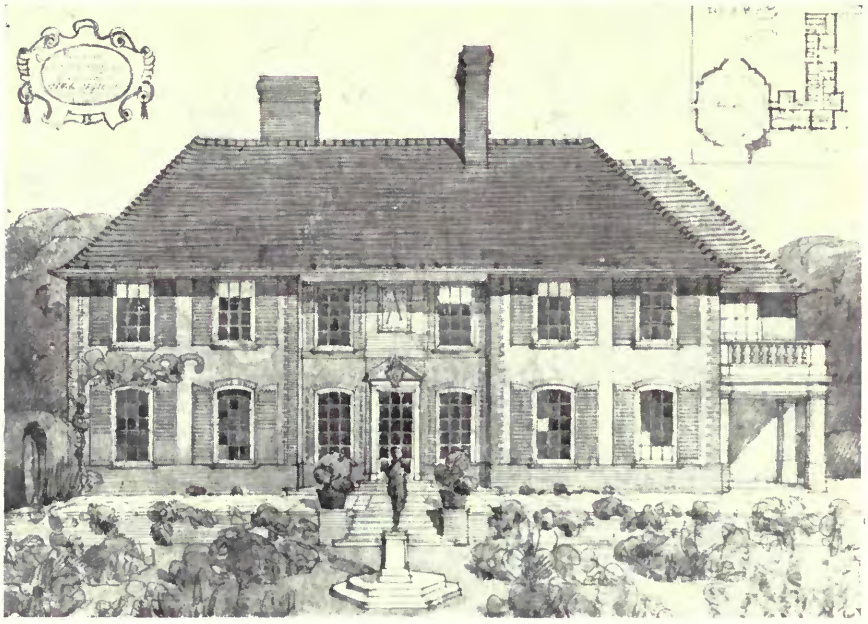

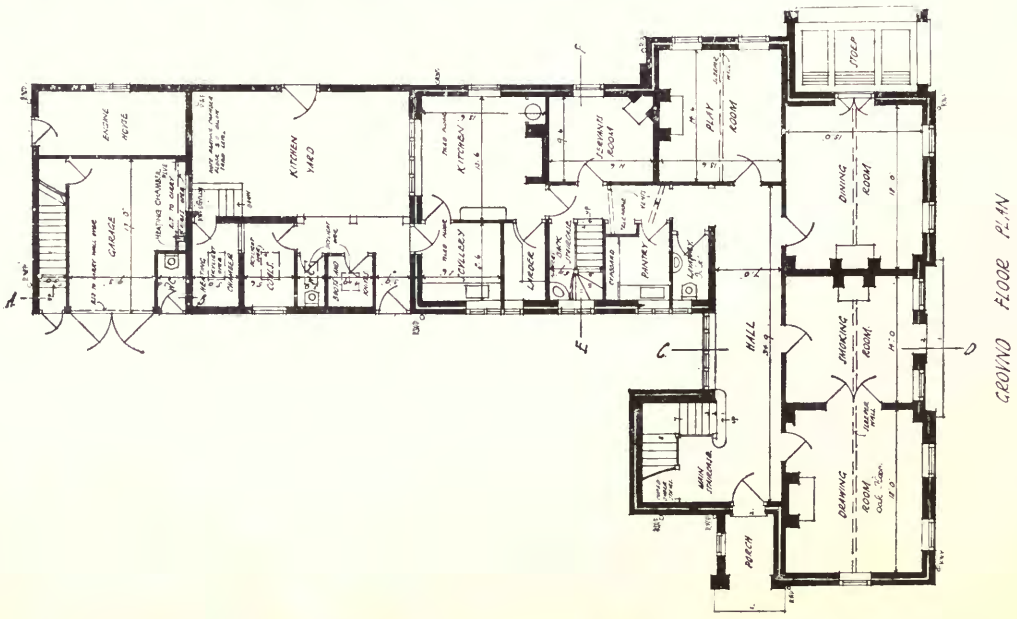

GROUND FLOOR PLAN.

House at Huntercombe, Oxfordshire. OSWALD P. MILNE, Architect.

By Royal Warrant.

BRITISH
BUILT

WAYGOOD-OTIS

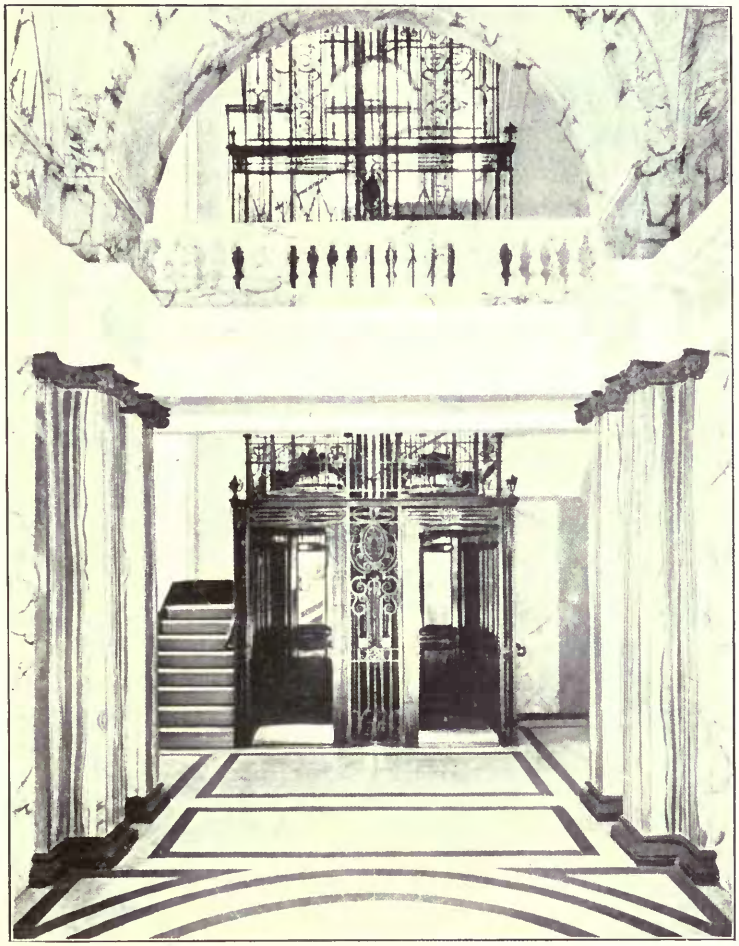

Waygood-Otis Lifts at Royal Insurance Office, Lombard Street, London.

LIFTS

WAYGOOD-OTIS, LTD.
(Succeeding R. Waygood & Co., founded 1833).

FALMOUTH ROAD, LONDON, S.E.
'Phone 4000 Hop. Night and Day.

GEORGE F. GASCOYNE & SON, ARTISTS IN . . . .

STAINED GLASS

AND CHURCH DECORATION

DESIGNS AND ESTIMATES SUBMITTED FOR . . . . .

MEMORIAL WINDOWS

HERALDIC AND DOMESTIC STAINED GLASS, ETC. ETC.

STUDIO AND OFFICE . . . . .

7 SHAKESPEARE ST., NOTTINGHAM

LONDON: 6 GRAY'S INN SQUARE, W.C. . . . . .

ACADEMY ARCHITECTURE

1914[II]

REVIEWS.

Exterior View of New Church, Carlton-in-Cleveland, Yorks.

TEMPLE MOORE, Architect.

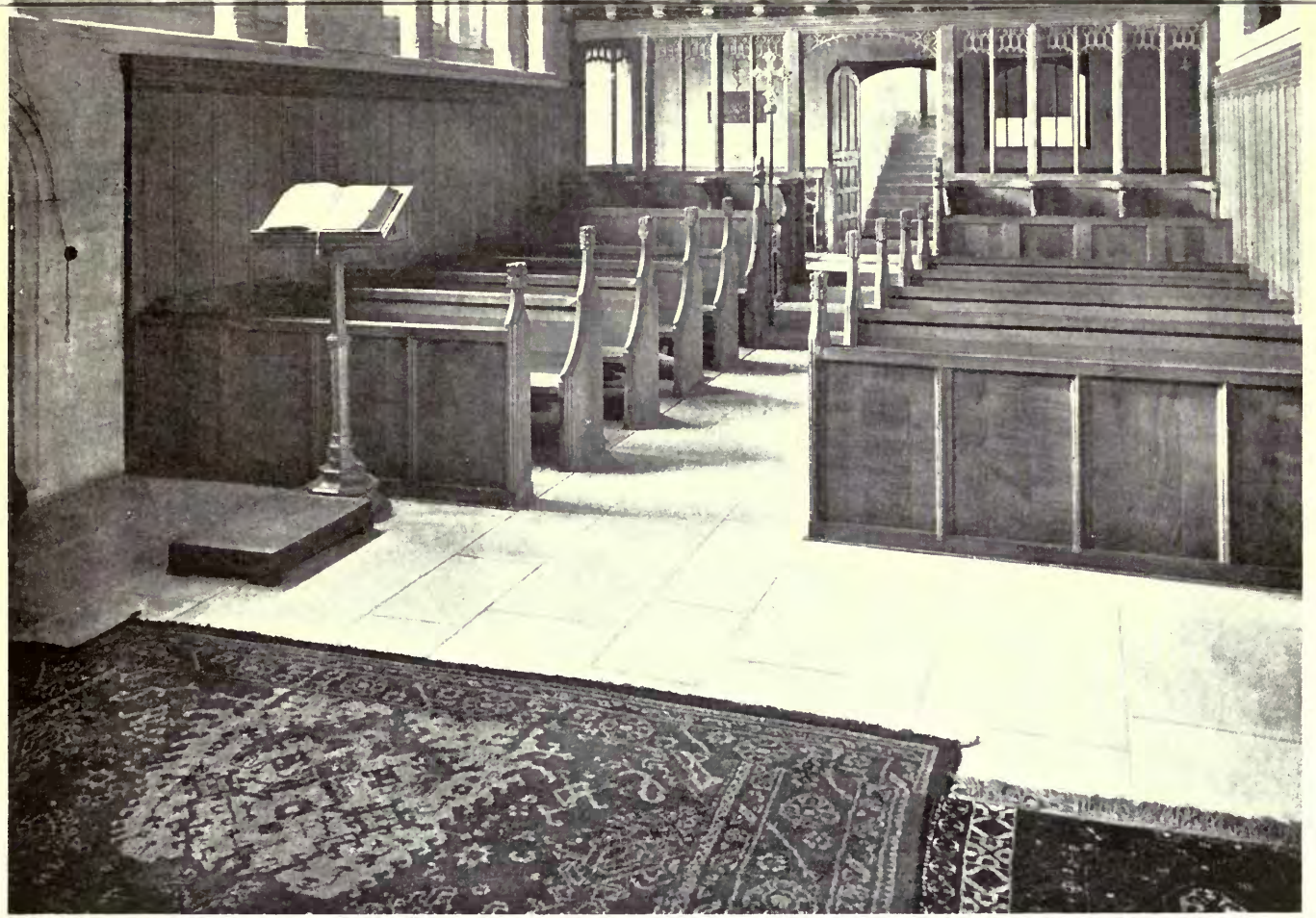

Chapel, Bishop's Hostel, Lincoln. TEMPLE MOORE, Architect.

Exterior View of New Church, Carlton-in-Cleveland, Yorks. TEMPLE MOORE, Architect.

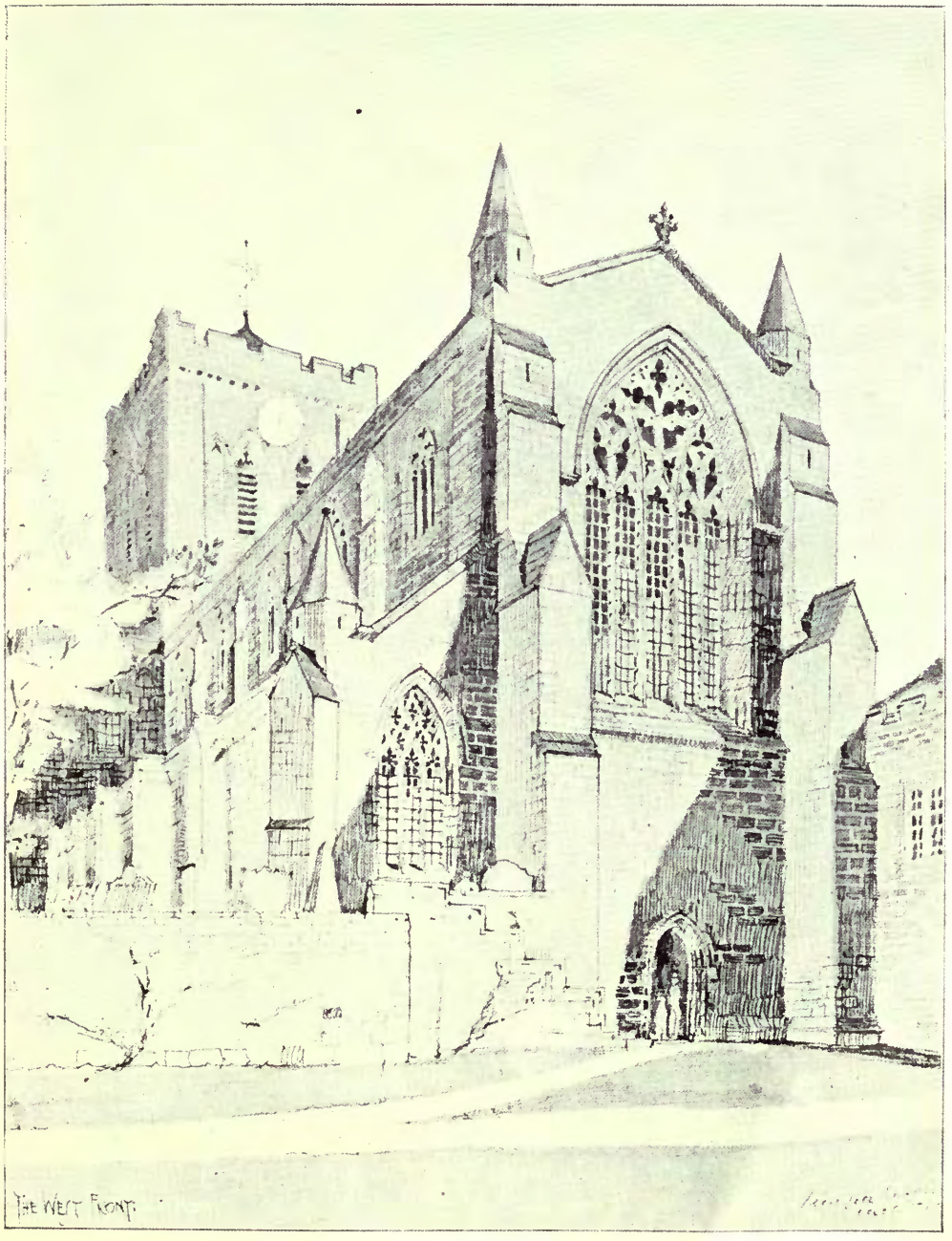

Hexham Abbey, Northumberland. TEMPLE MOORE, Architect.

General Contractors: HOLLOWAY BROS., Victoria Wharf, Belvedere Road, Westminster Bridge, London, S.W.

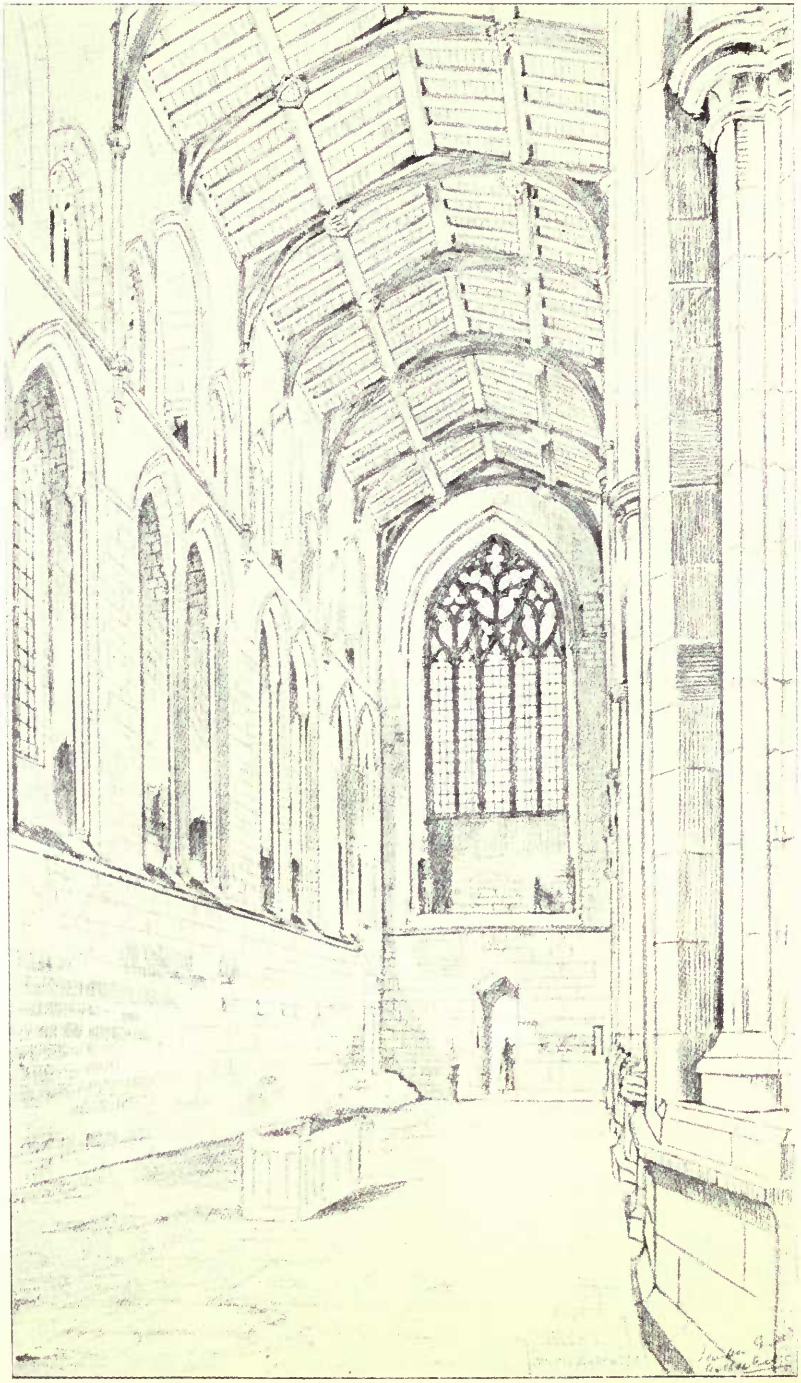

New Nave, Hexham Abbey, Northumberland. TEMPLE MOORE, Architect.

New Nave, Hexham Abbey, Northumberland. TEMPLE MOORE, Architect.

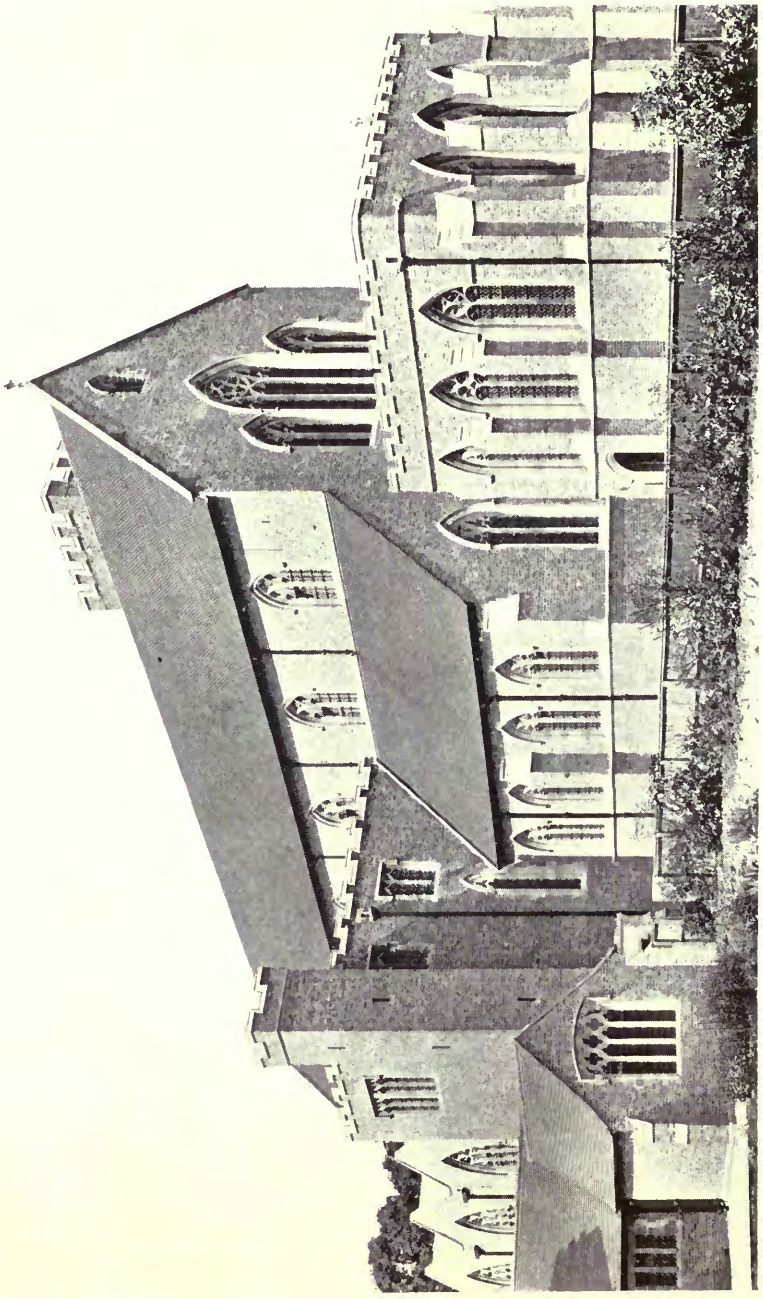

All Saints' Church, Tooting. TEMPLE MOORE, Architect.

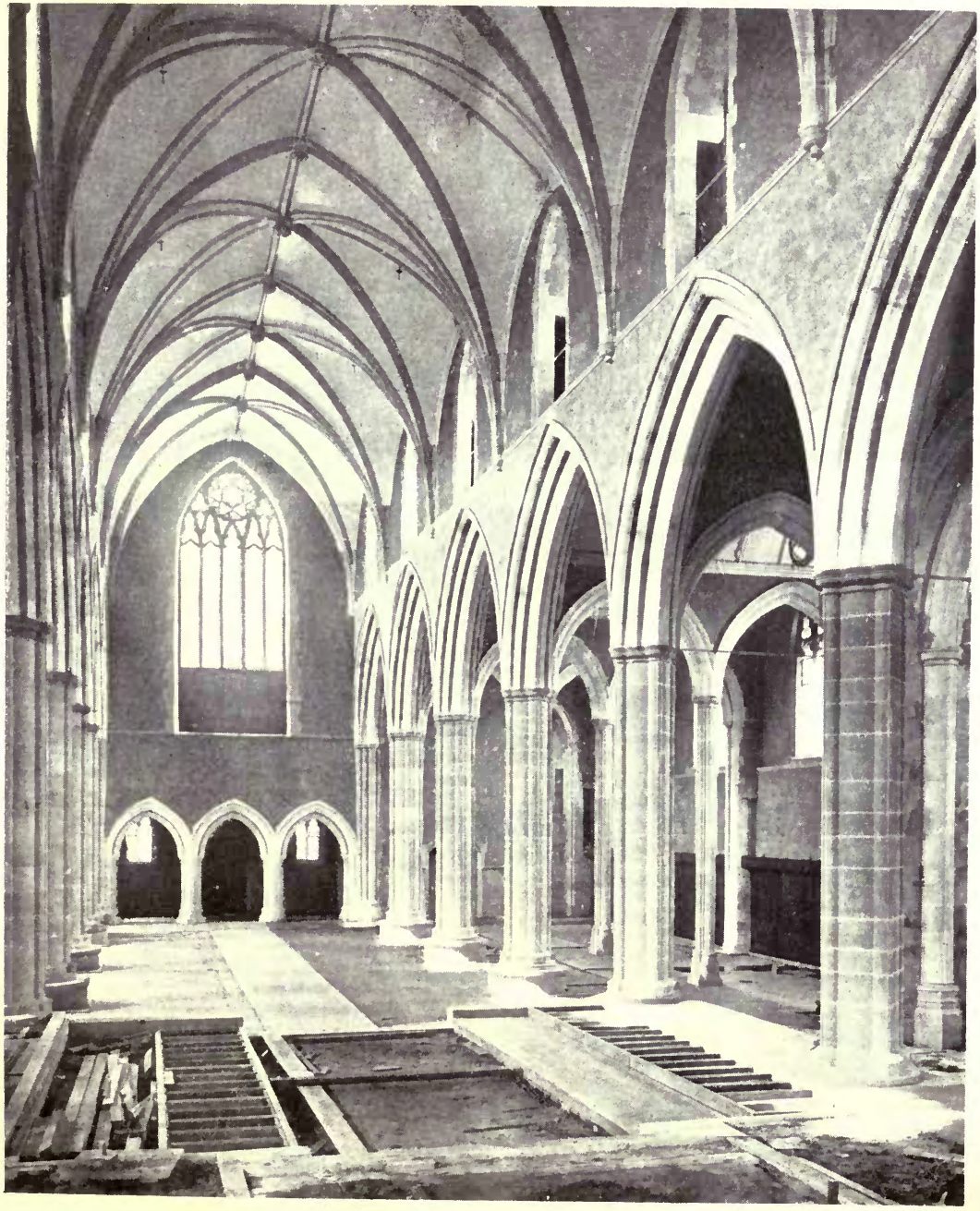

All Saints' Church, Tooting. TEMPLE MOORE, Architect.

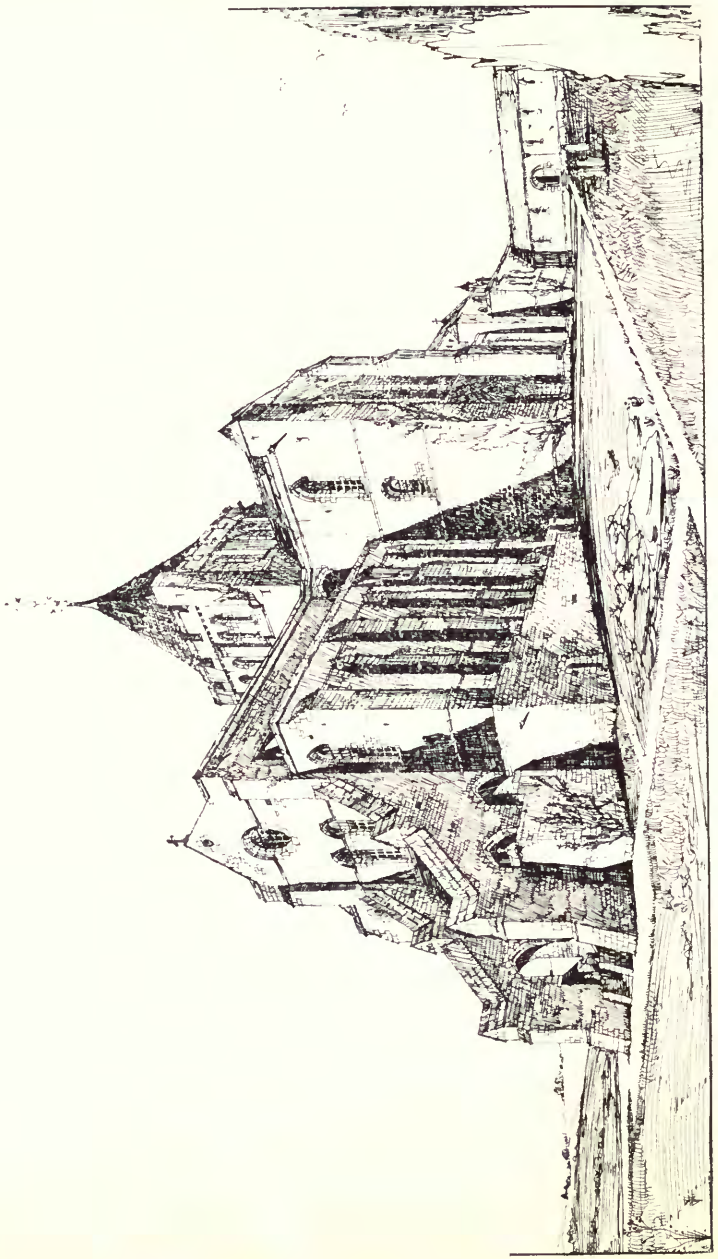

Rejected Design for the Chapel of the Community of the Resurrection, Mirfield, Yorks.

TEMPLE MOORE, Architect.

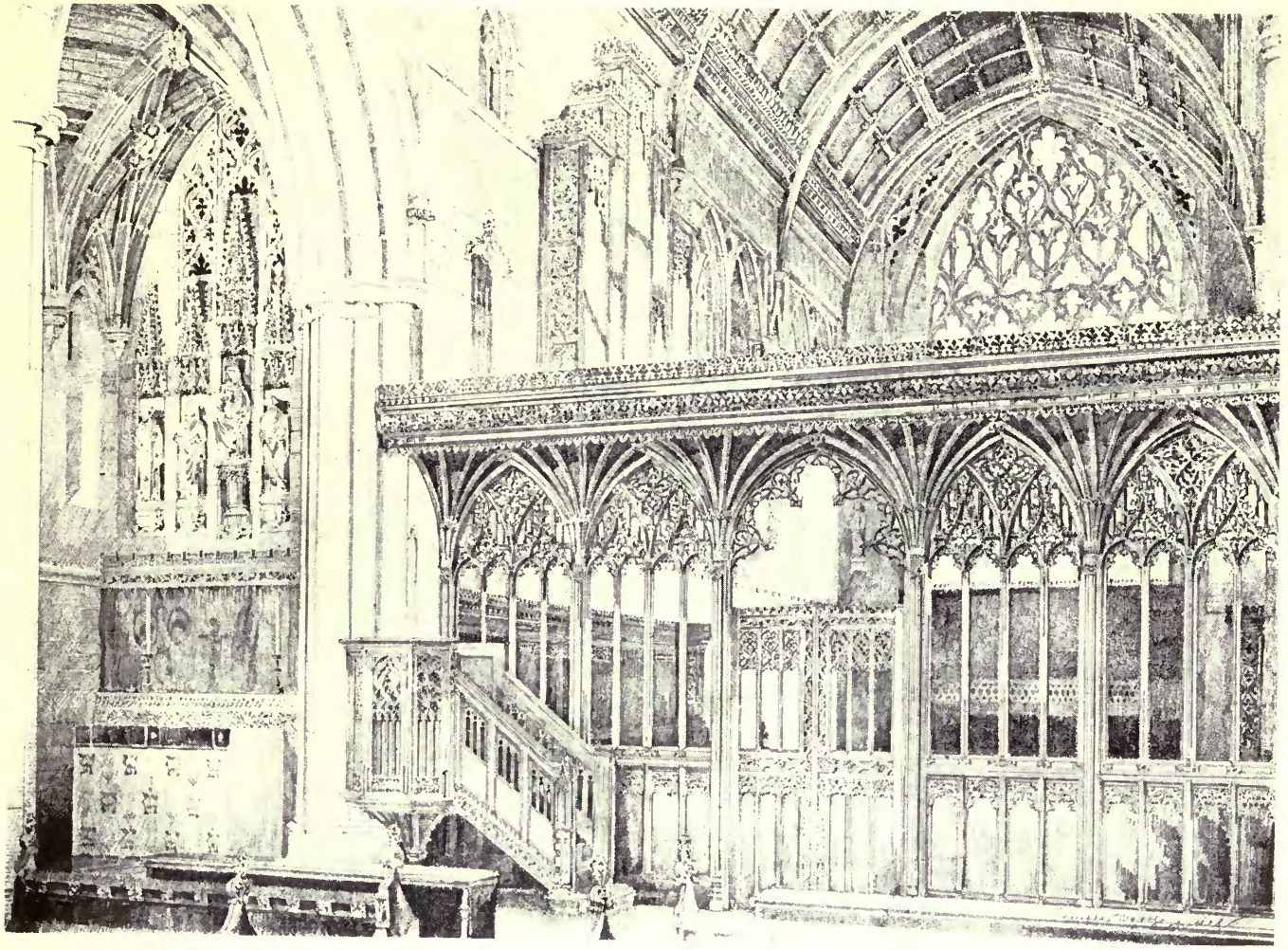

St. Mary's Church, Sledmere, Yorks. TEMPLE MOORE, Architect.

Heating & Ventilating: G. N. Haden & Sons, Lincoln House, Kingsway, London.

New Church of All Saints, Upland, Stroud. TEMPLE MOORE, Architect.

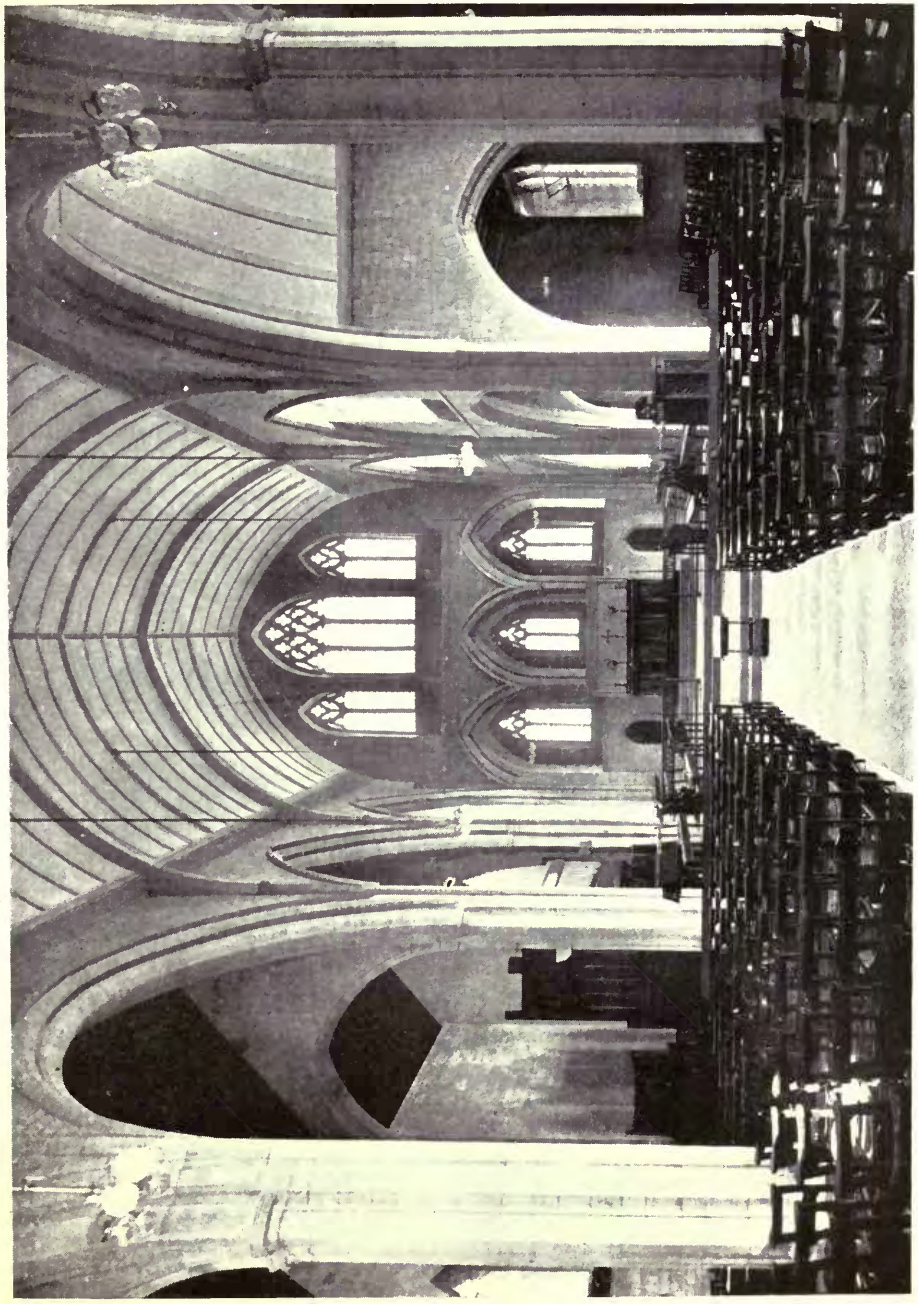

New Church of All Saints, Upland, Stroud. TEMPLE MOORE, Architect.

Saint Margaret's Church, Leeds.

TEMPLE MOORE, Architect.

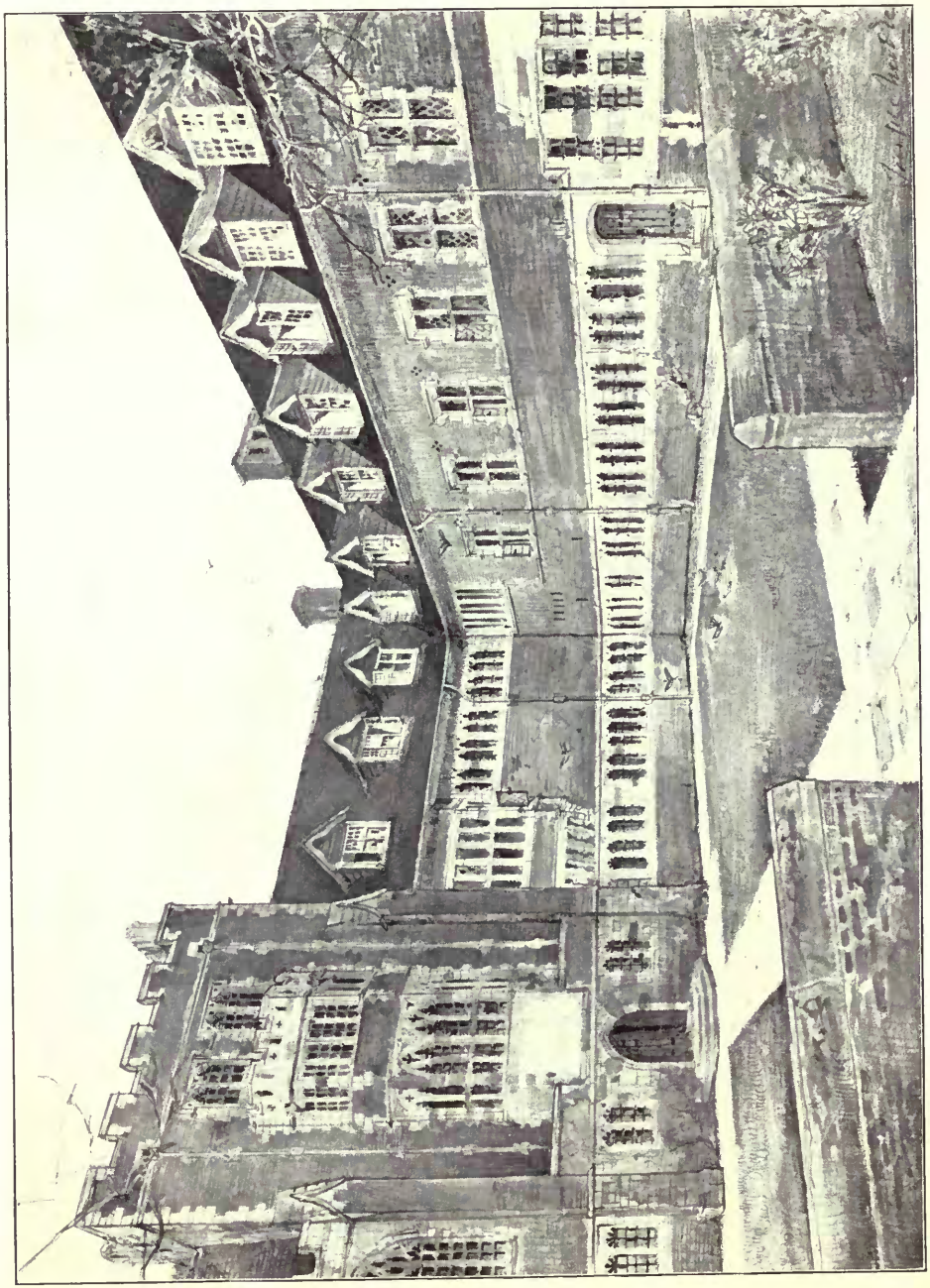

TEMPLE MOORE, Architect.

Hostel of the Resurrection, Leeds.

Restoration of St. William's College, York: The Court. TEMPLE MOORE, Architect.

Restoration of St. William's, York. Northern Convocation House: House of the Vicars Choral.
TEMPLE MOORE, Architect.

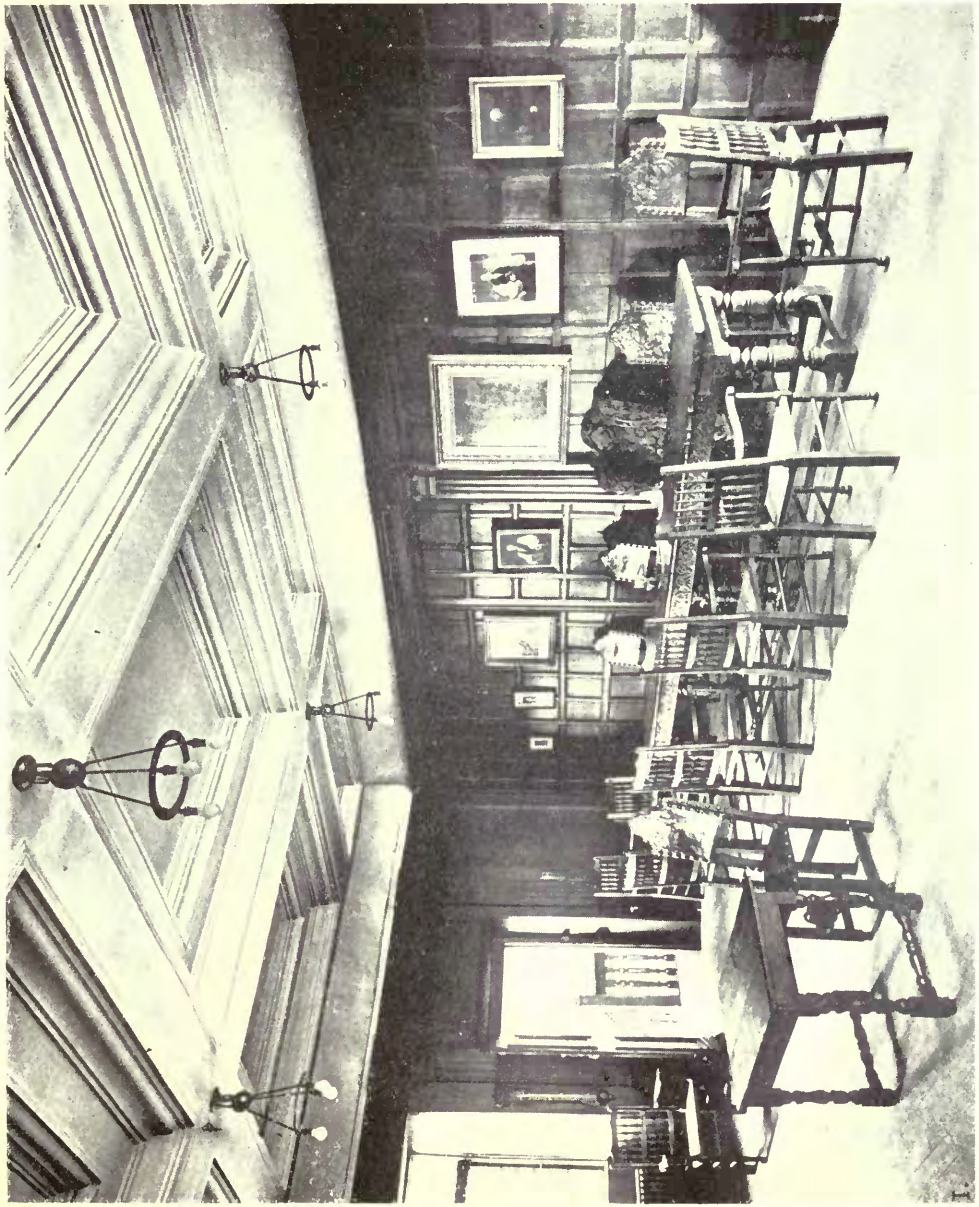

St. William's, York: Bishop's Room. TEMPLE MOORE, Architect.

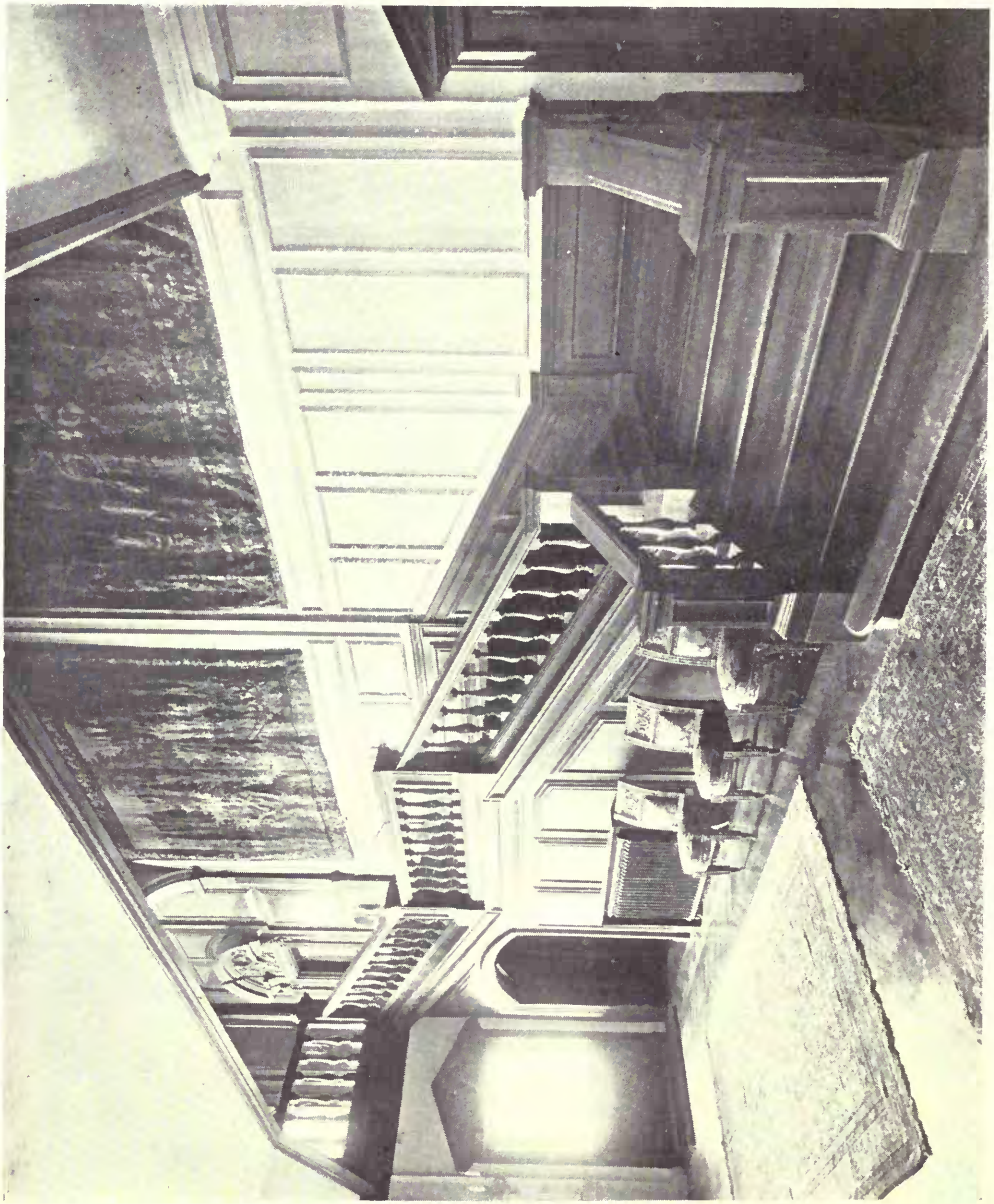

South Hill Park: The Staircase. TEMPLE MOORE, Architect.

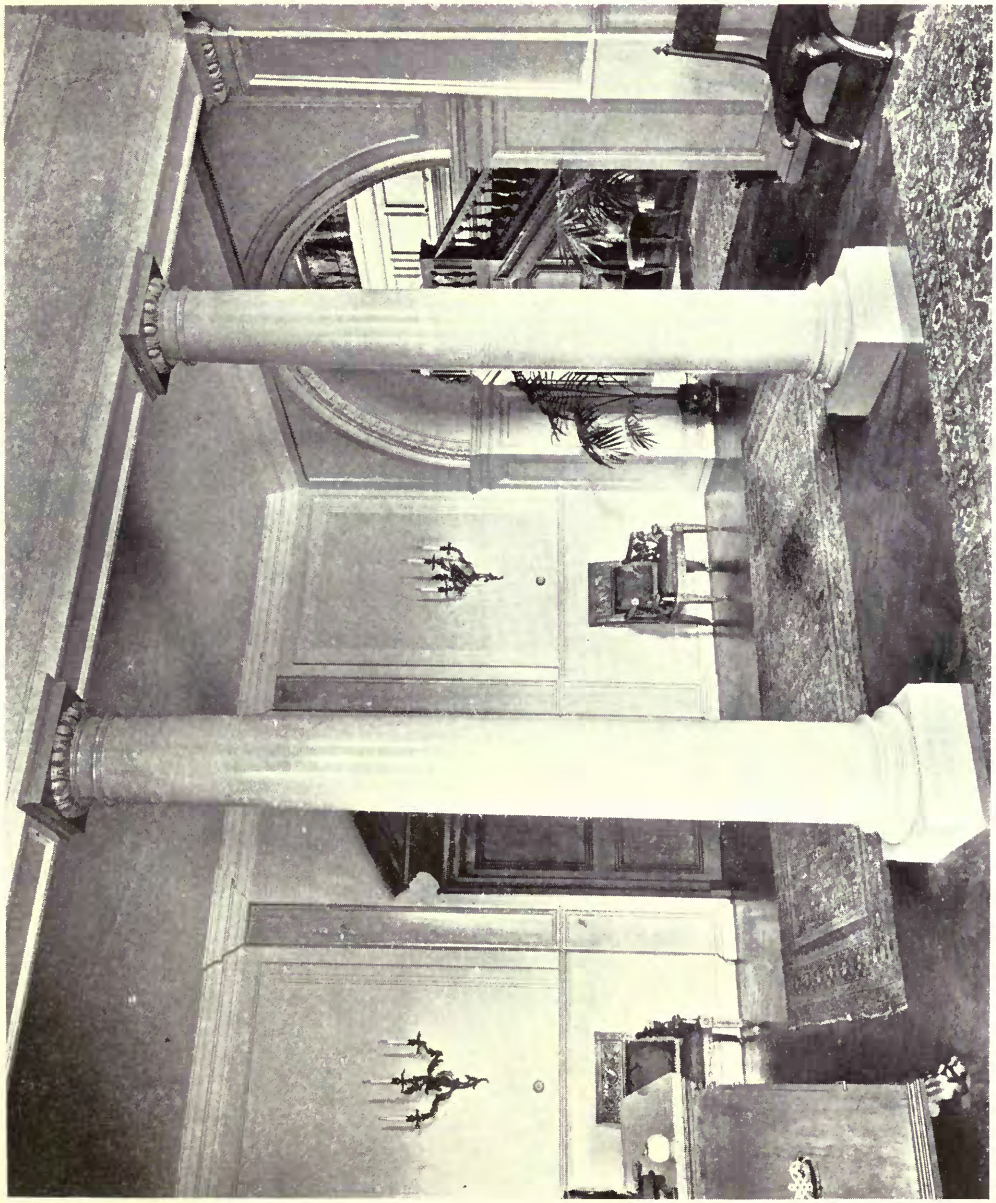

South Hill Park: Inner Hall.

TEMPLE MOORE, Architect.

New Church of S. Columba, Scarborough. TEMPLE MOORE, Architect.

All Saints, Ecclesall. TEMPLE MOORE, Architect.

General Contractors: JOHN ESHELBY & SON, Spring Street, Sheffield.

Church of St. Peter, Barnsley, Yorks. TEMPLE MOORE, Architect.

Metal Work: Thos. Elsley, Ltd., 28 Great Titchfield Street, London, W.

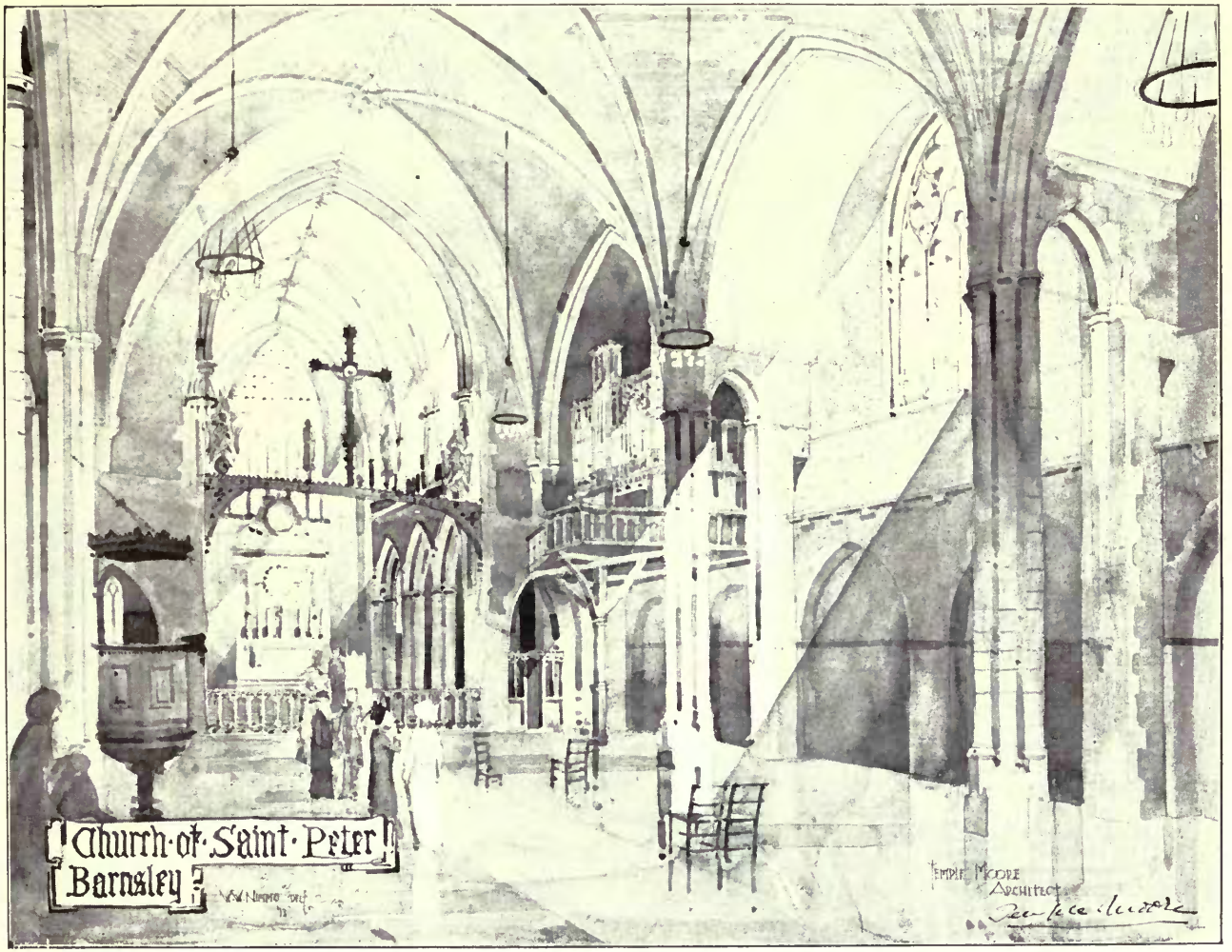

Church of St. Peter, Barnsley, Yorks. TEMPLE MOORE, Architect.

Metal Work: THOS. ELSLEY, LTD., 28 Great Titchfield Street, London, W.

New Church, Canwell, near Sutton Coldfield. TEMPLE MOORE, Architect.

General Contractors: JOHN THOMPSON & Co., 43 Wood Street, Peterborough.

Additions to Hendon Parish Church. TEMPLE MOORE, Architect.

The Lady Chapel.

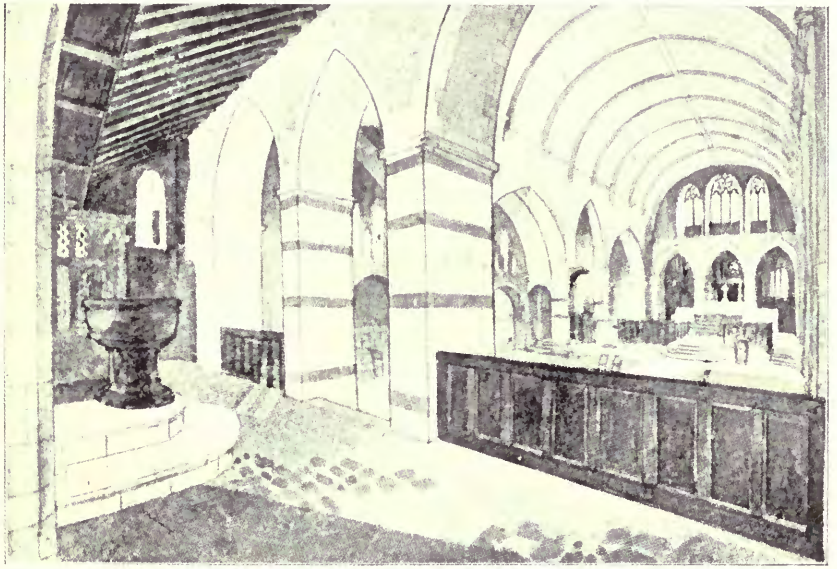

The Interior from the raised Narthex.

N.E. Angle.

New Church of St. Anne, Royton, Lancashire.

TEMPLE MOORE, Architect.

General Contractors: JOHN ESHELBY & SON, Spring Street, Sheffield.

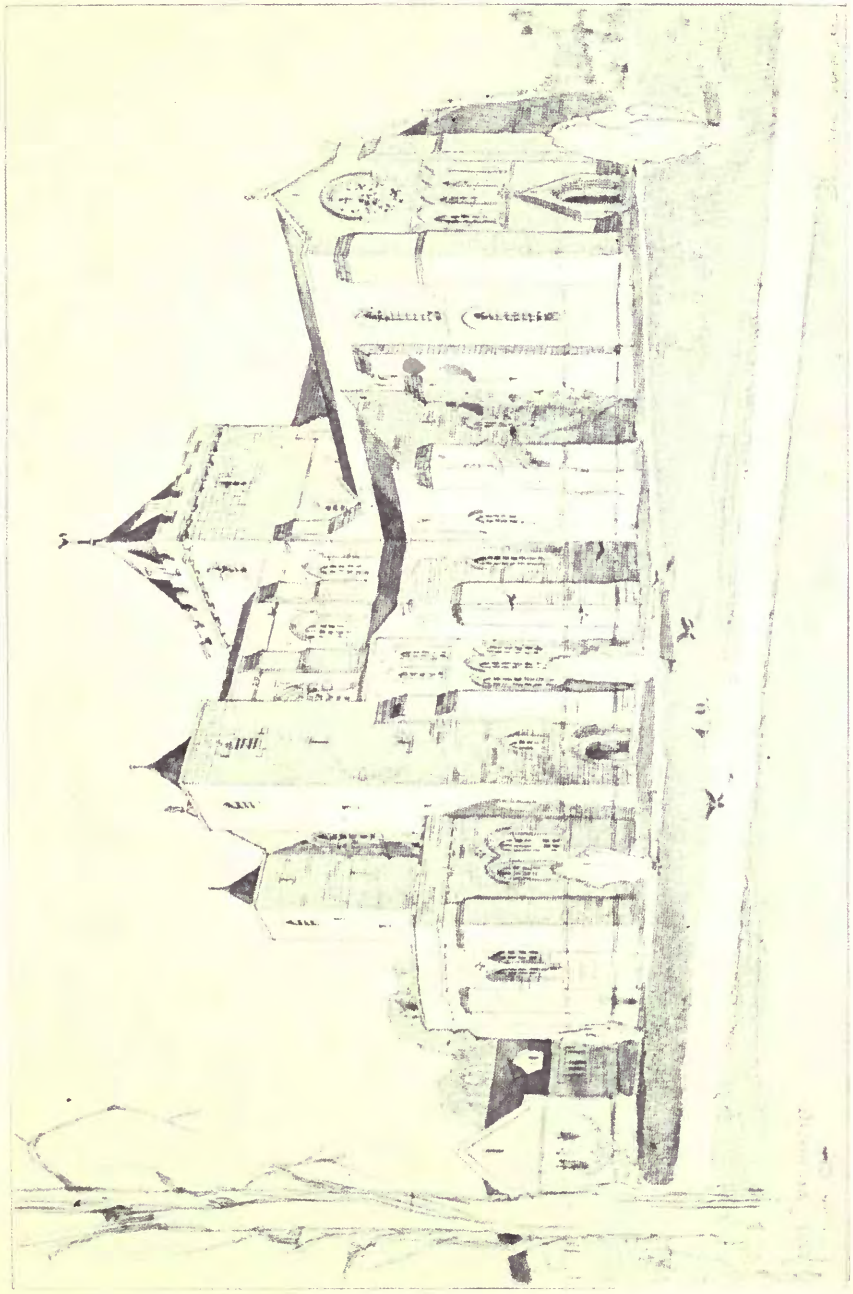

St. Wilfrid's Church, Harrogate. TEMPLE, MOORE, Architect.

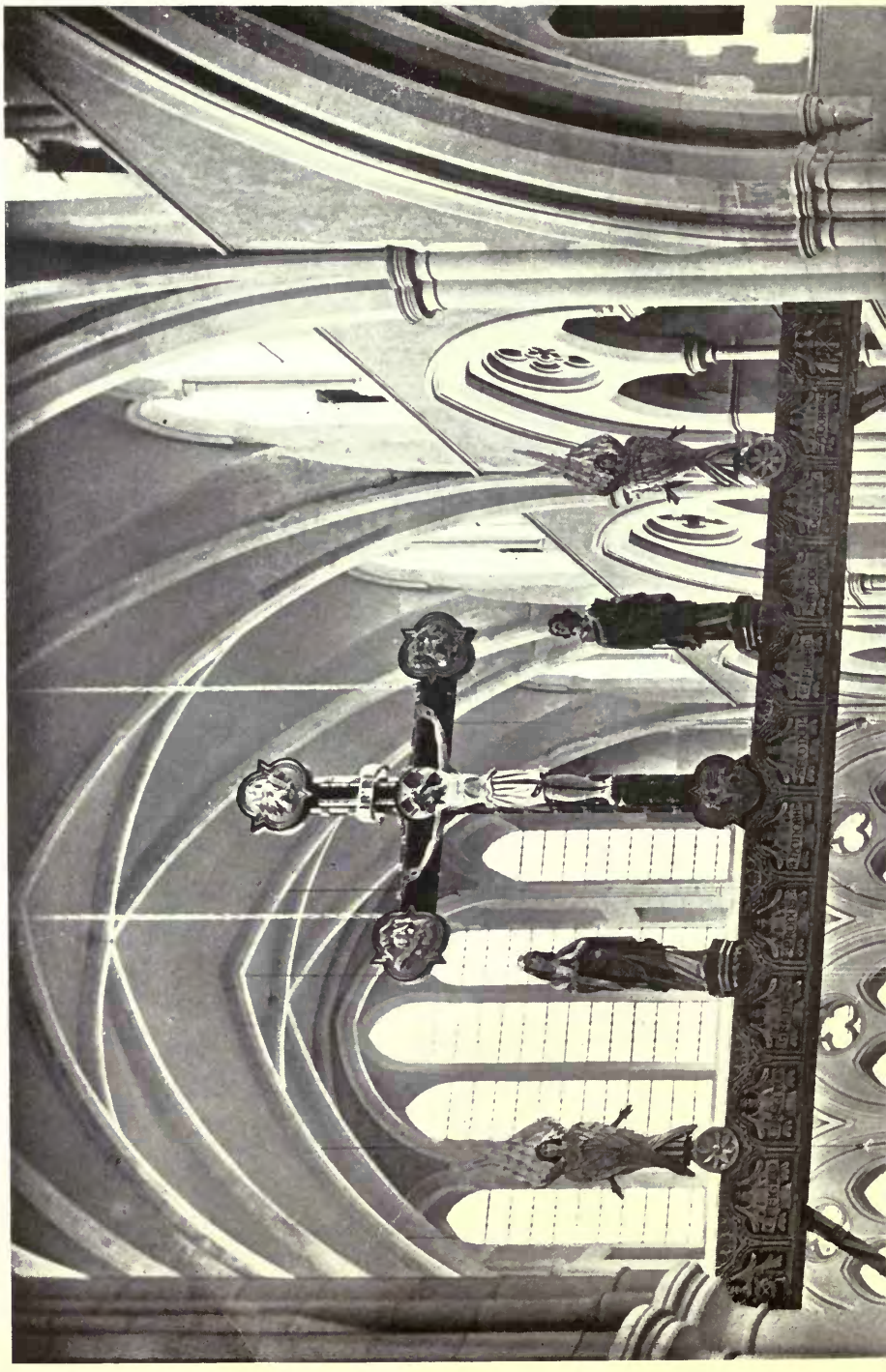

St. Wilfrid's Church, Harrogate. TEMPLE MOORE, Architect.

Contractors: Wm. Nicholson & Son, Prospect Saw Mills, Sheaf Street, Leeds.

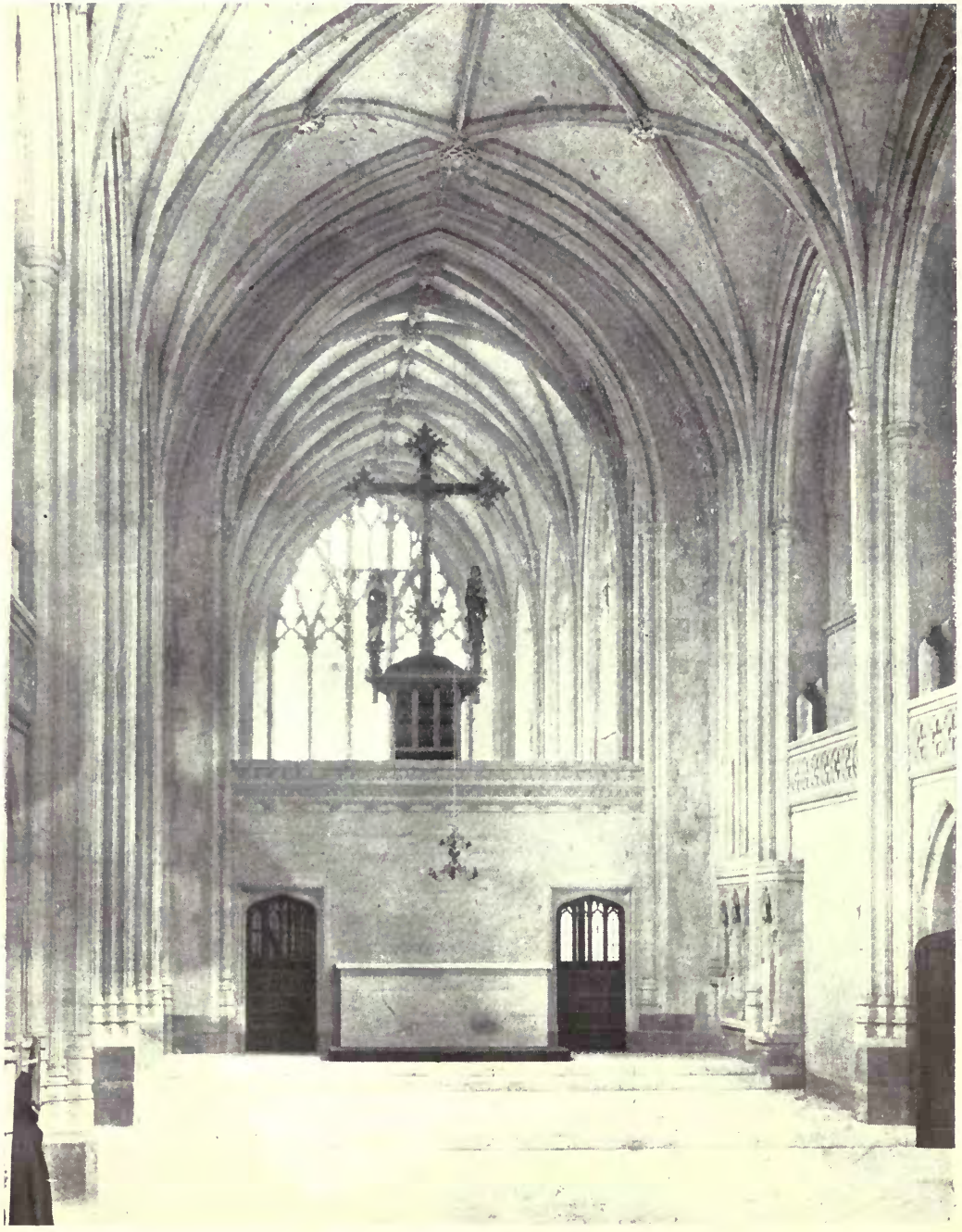

Pusey House Chapel, Oxford. TEMPLE MOORE, Architect.

Casements, Leaded Lights and Stained Glass: JOHN H. PYE, Moreton-in-the-Marsh, Glos.

SCULPTURES

1914[II.]

AMERICAN.

Marble Lectern in Clark Memorial Chapel, Pomfret School, Pomfret, U.S.A.
A. A. WEINMAN, Sculptor.

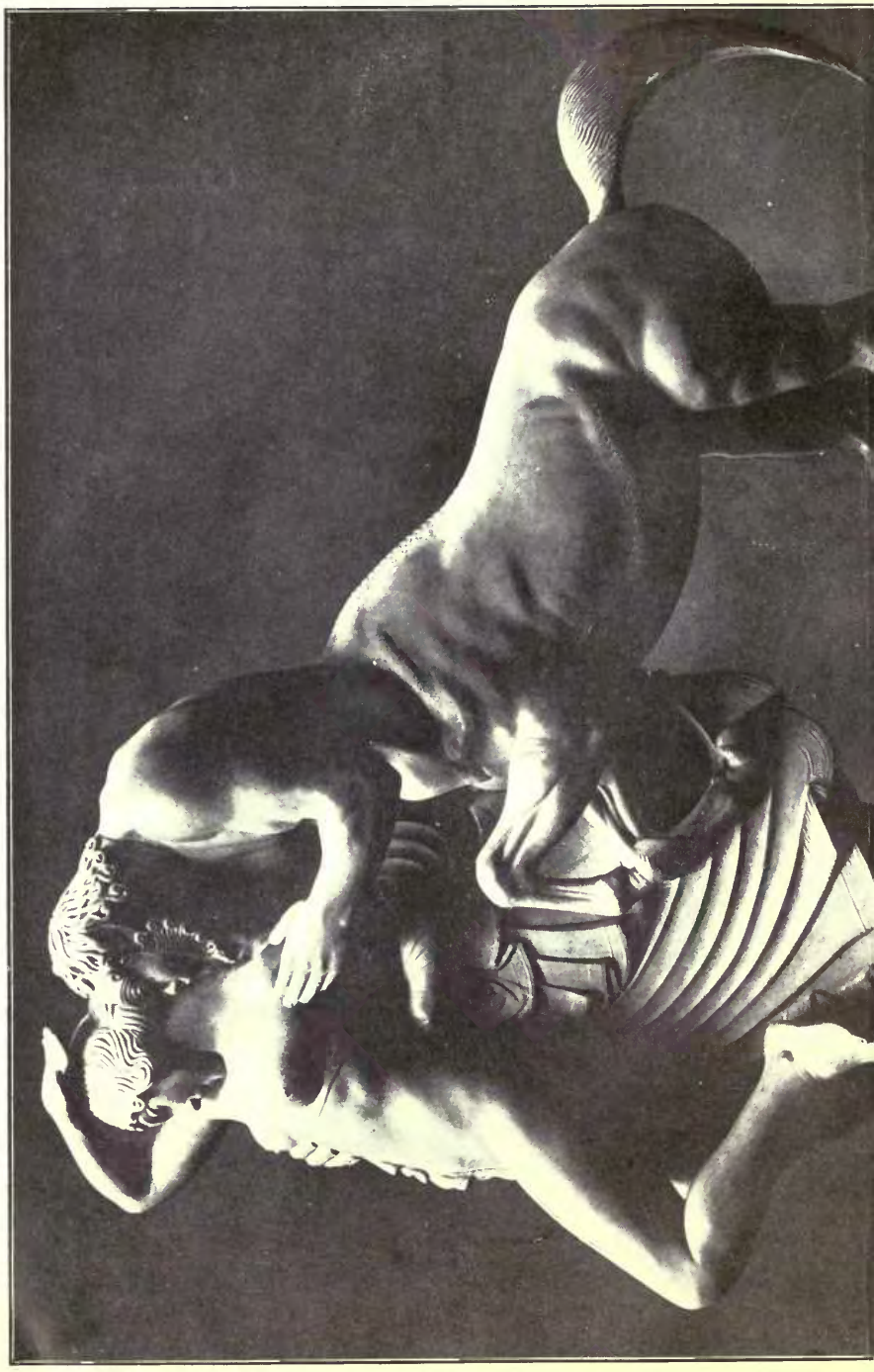

Centaur and Dryad, PAUL MANSHIP, Sculptor.

Carl Schurz Monument, New York City. KARL BITTER, Sculptor.
(Right Panel of Rubbed Granite).

Carl Schurz Monument, New York City, KARL BITTER, Sculptor.
(Left Panel of Rubbed Granite).

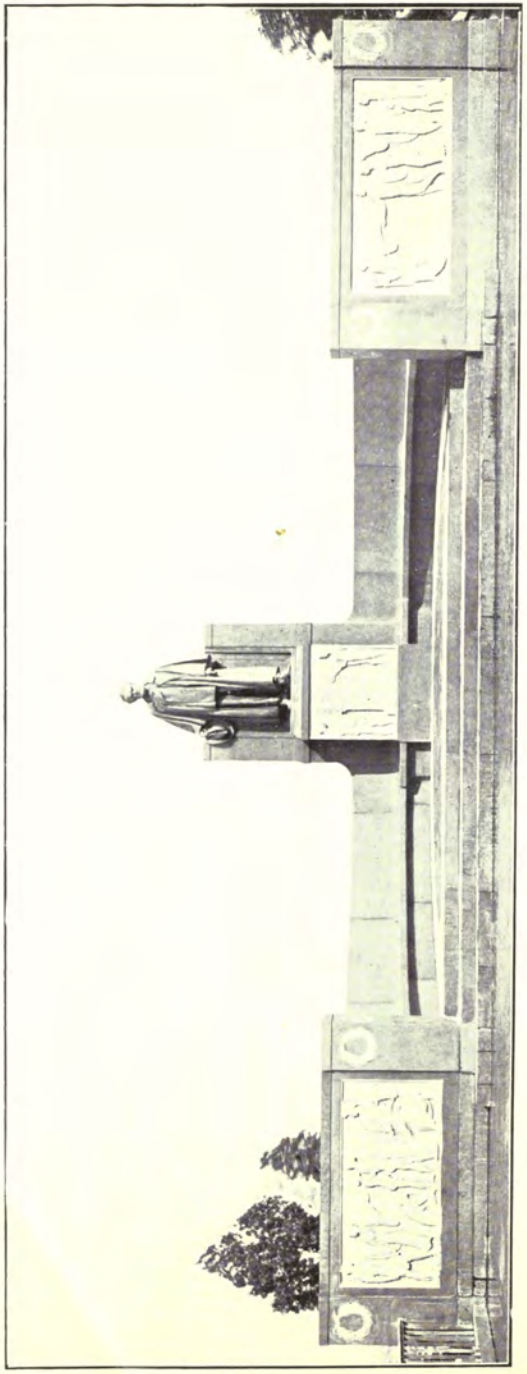

Carl Schurz Monument, New York City, KARL BITTER, Sculptor.

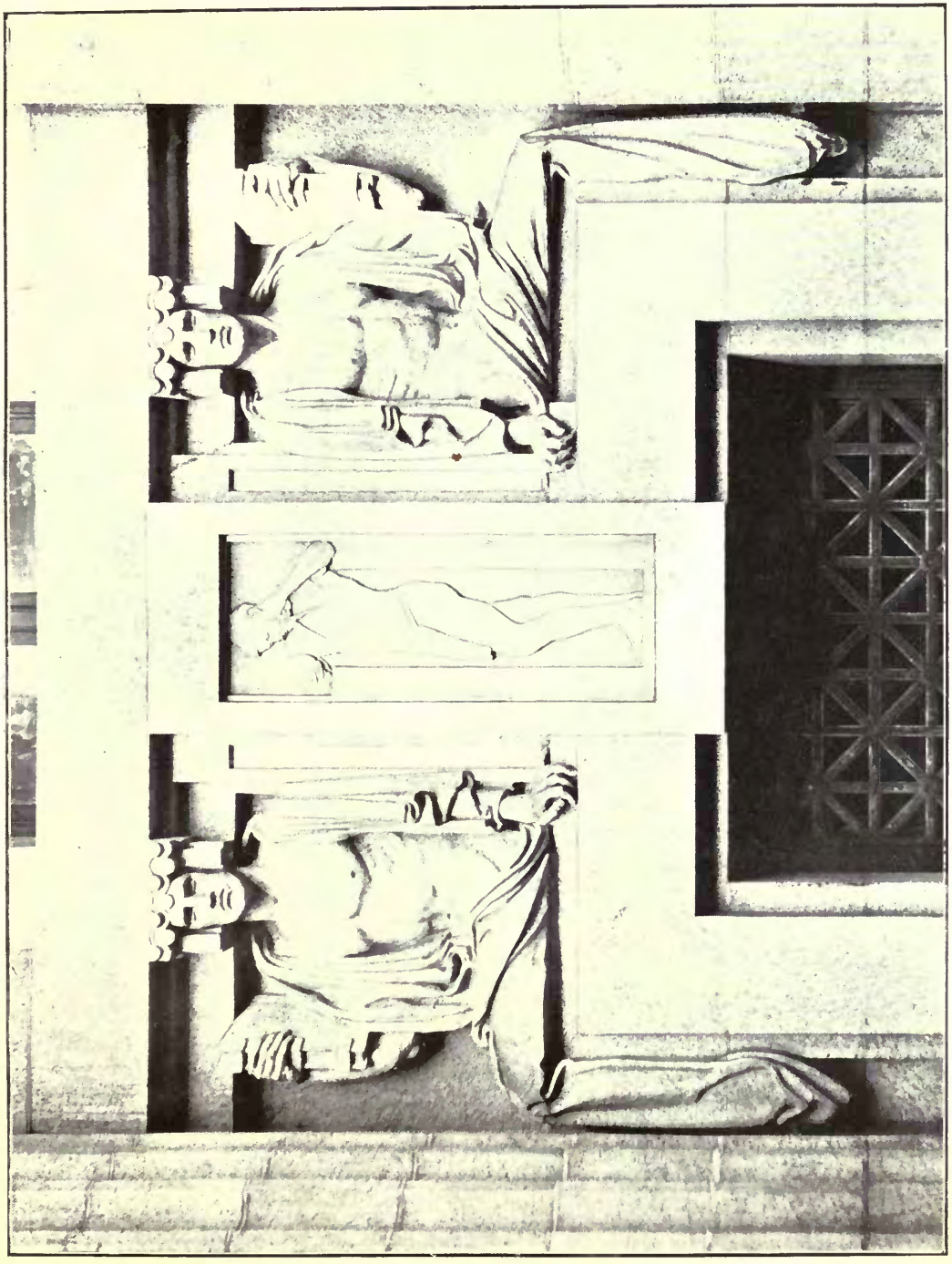

National Bank, Cleveland, Ohio, KARL BITTER, Sculptor.

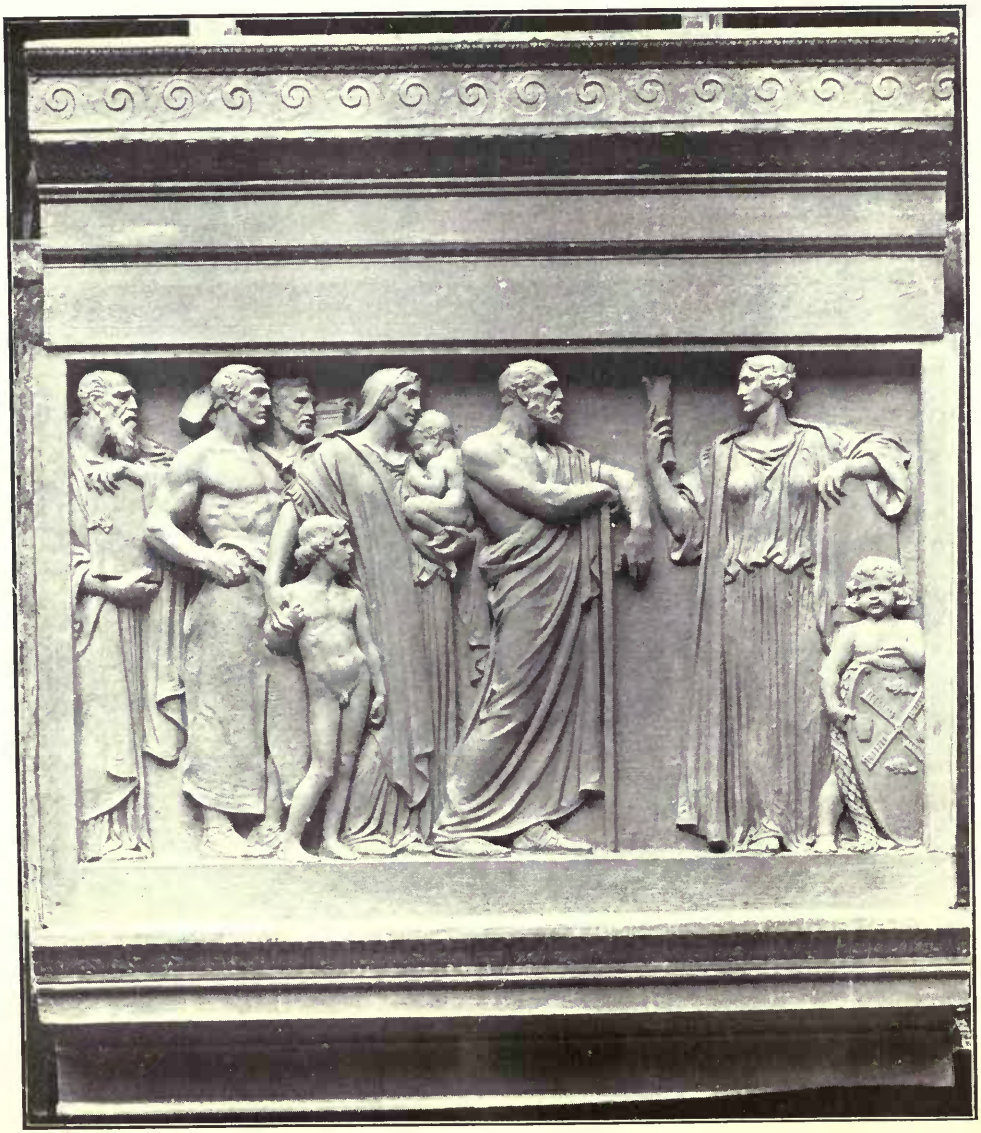

Panel, Civic Duty, in Façade of Municipal Building, New York City.
A. A. WEINMAN, Sculptor.

Panel, Civic Pride, in Façade of Municipal Building, New York City.

A. A. WEINMAN, Sculptor.

Back View, Maryland Union Soldiers and Sailors Monument Group.

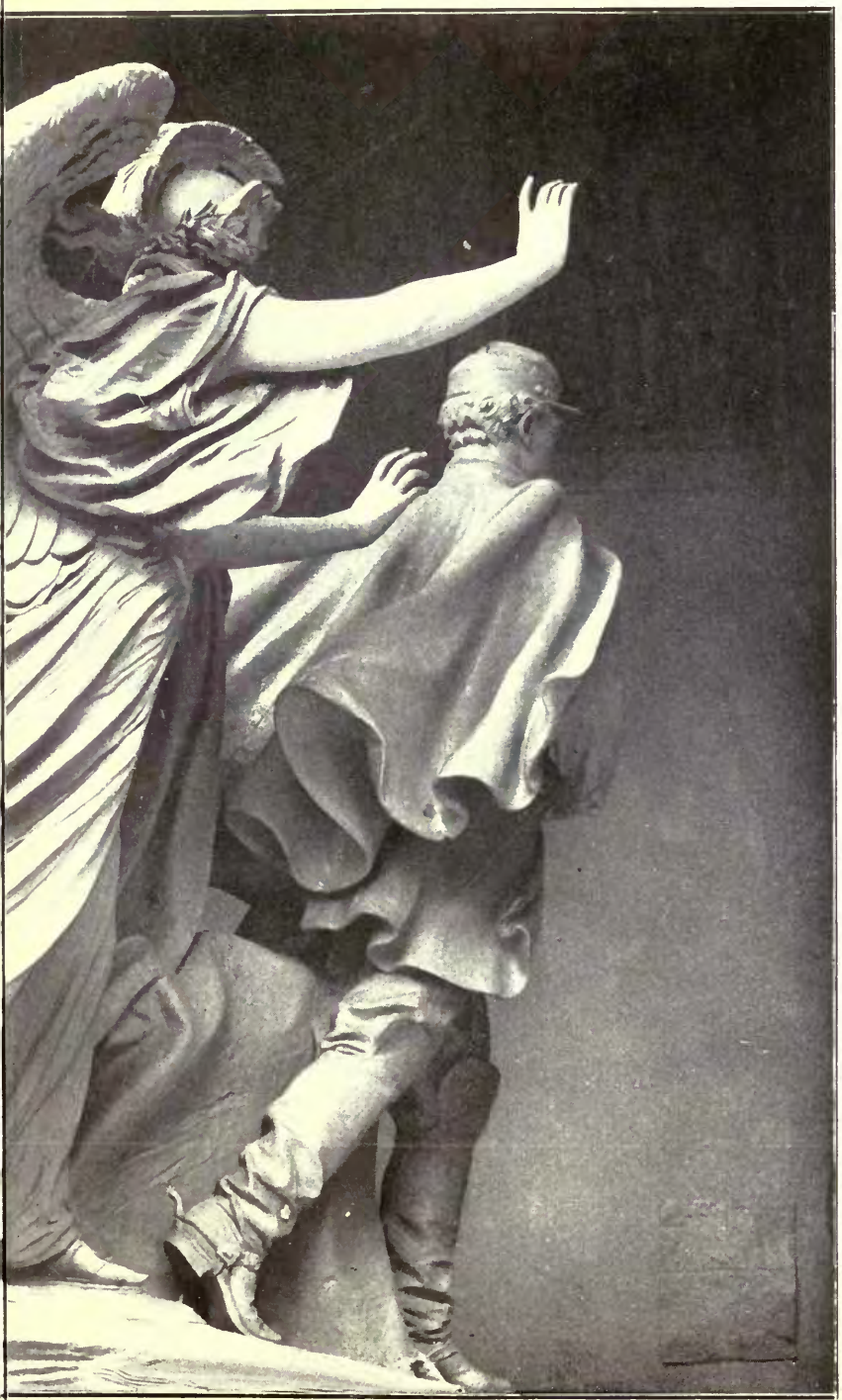

A. W. WEINMAN, Sculptor.

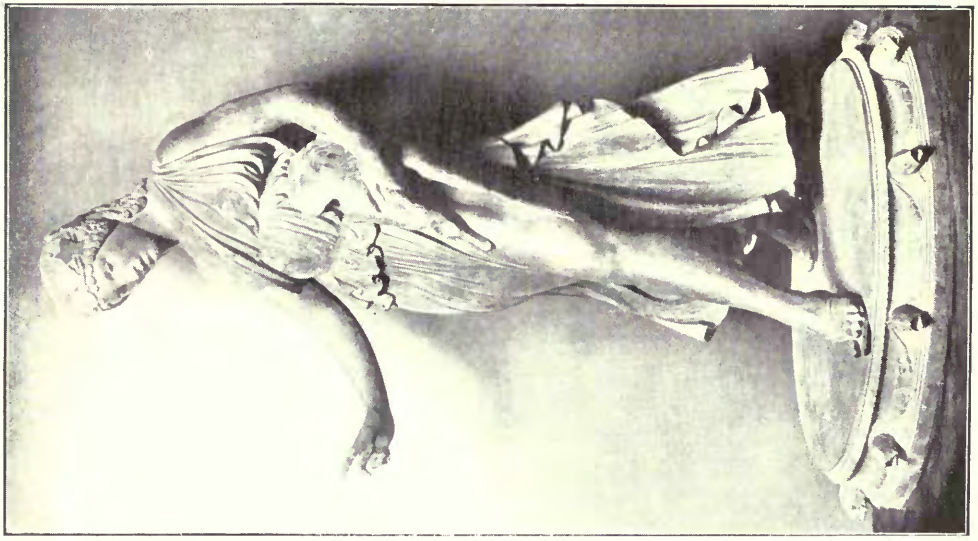

Duck Girl, Fountain Figure.

PAUL MANSHIP, Sculptor.

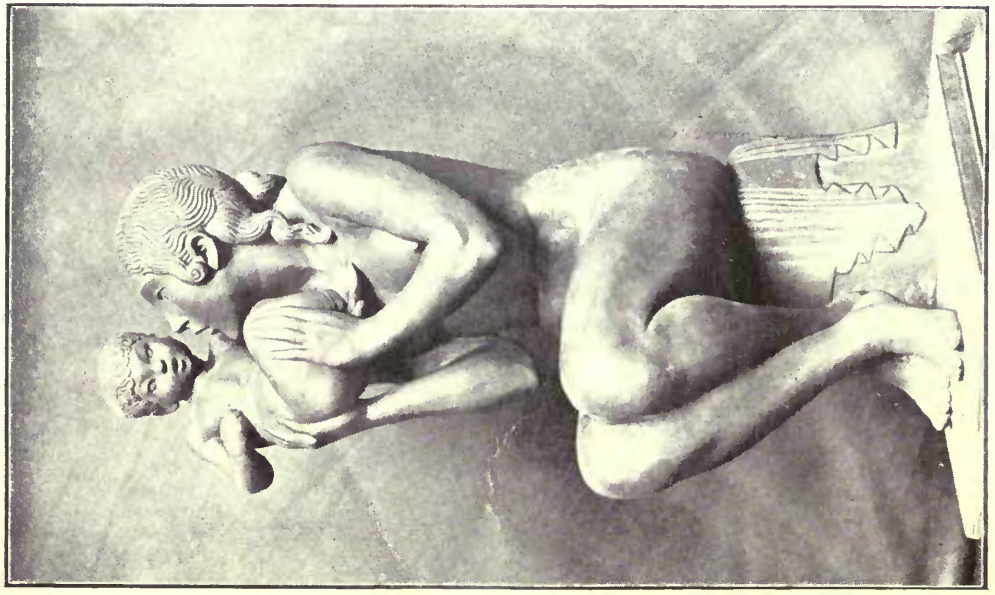

Little Brother.

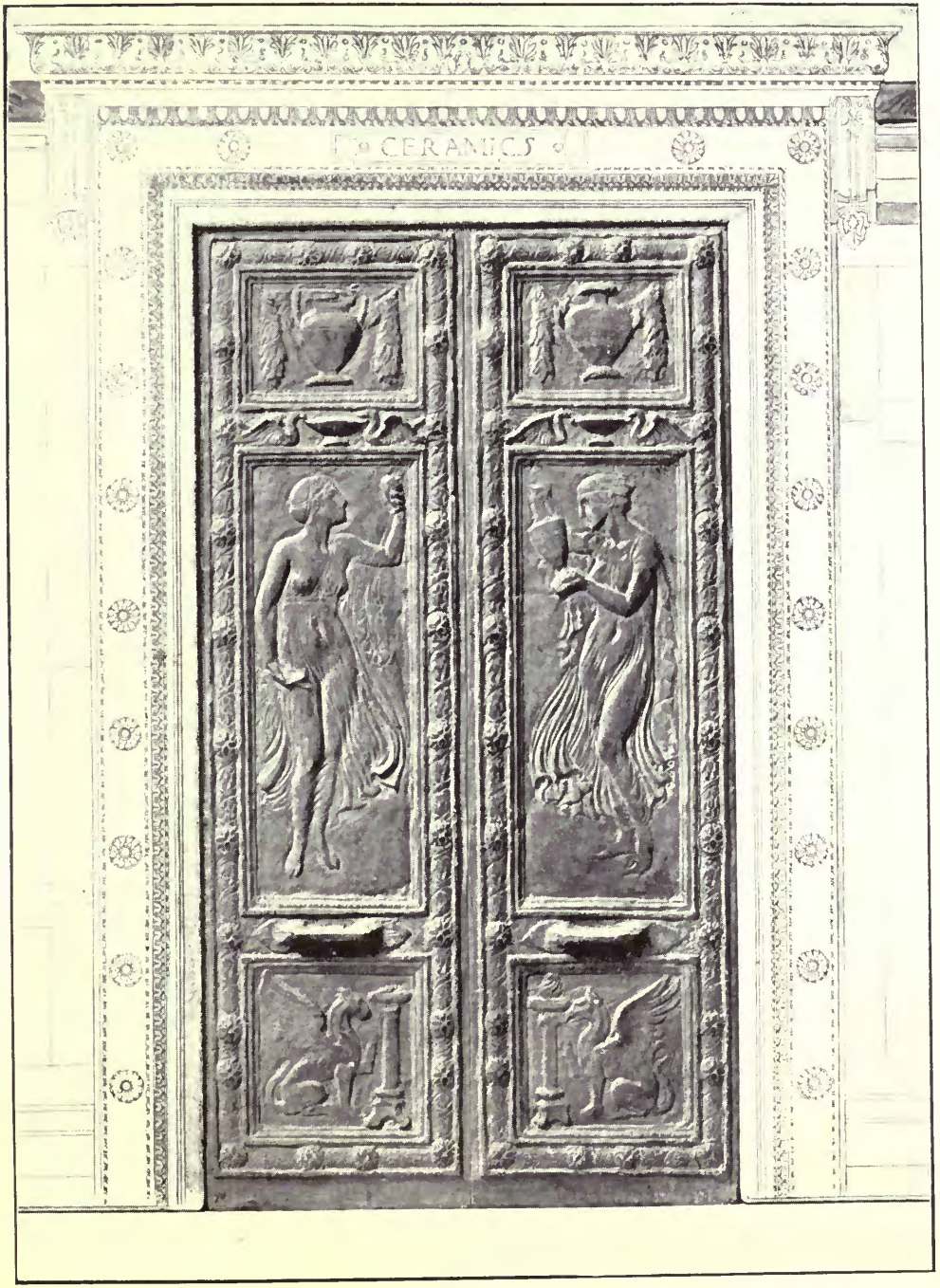

Design for Bronze Doors, F. TOLLIS CHAMBERLIN, Sculptor.

The National Maine Monument, ATTILIO PICCIRILLI, Sculptor.

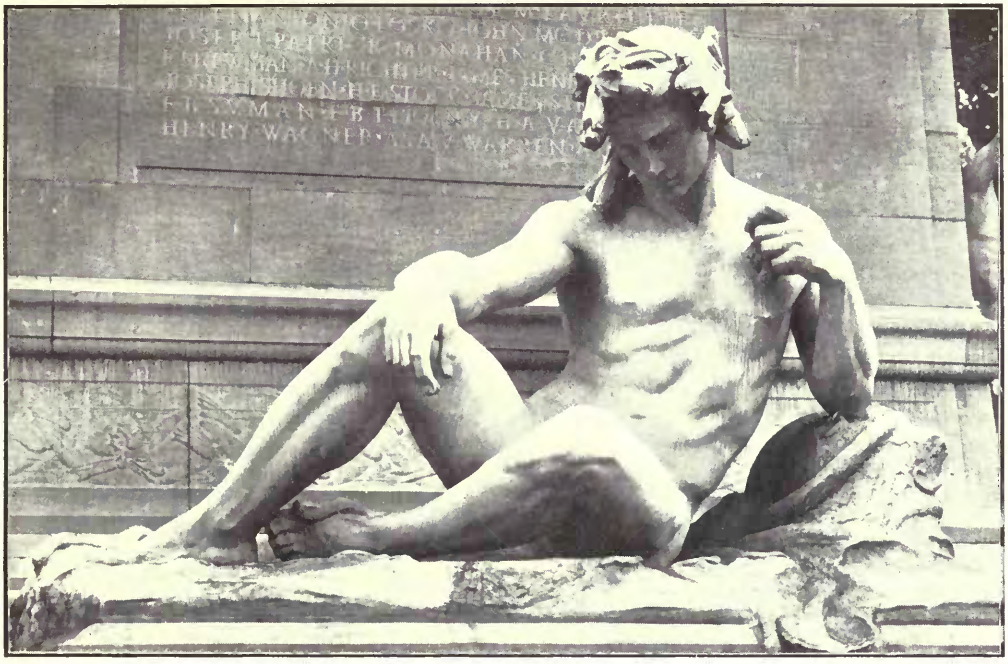

The Colossal Statue of the Atlantic Ocean.

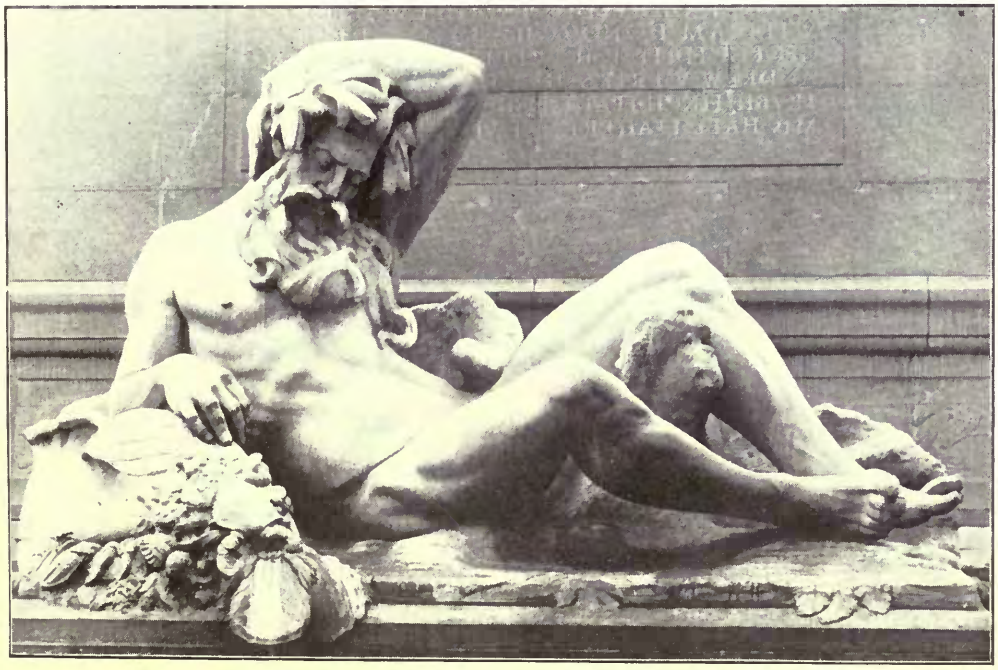

The Colossal Statue of the Pacific Ocean.
The National Maine Monument. ATTILIO PICCIRILLI, Sculptor.

Calypso, PAUL MANSHIP, Sculptor.

ARCHITECTURAL REVIEW

1914[III.]

Normandy Courtyards, No. 1 (Honfleur). D. I. SMART, A.R.E.

Public Offices, Harrow-on-the-Hill. HARRY PRINCE, Architect.

General Contractors: F. Webster & Son, Grove Vale Works, East Dulwich.
Ornamental Plaster, Lead and Iron Work: Bromsgrove Guild, Bromsgrove, Worcestershire.

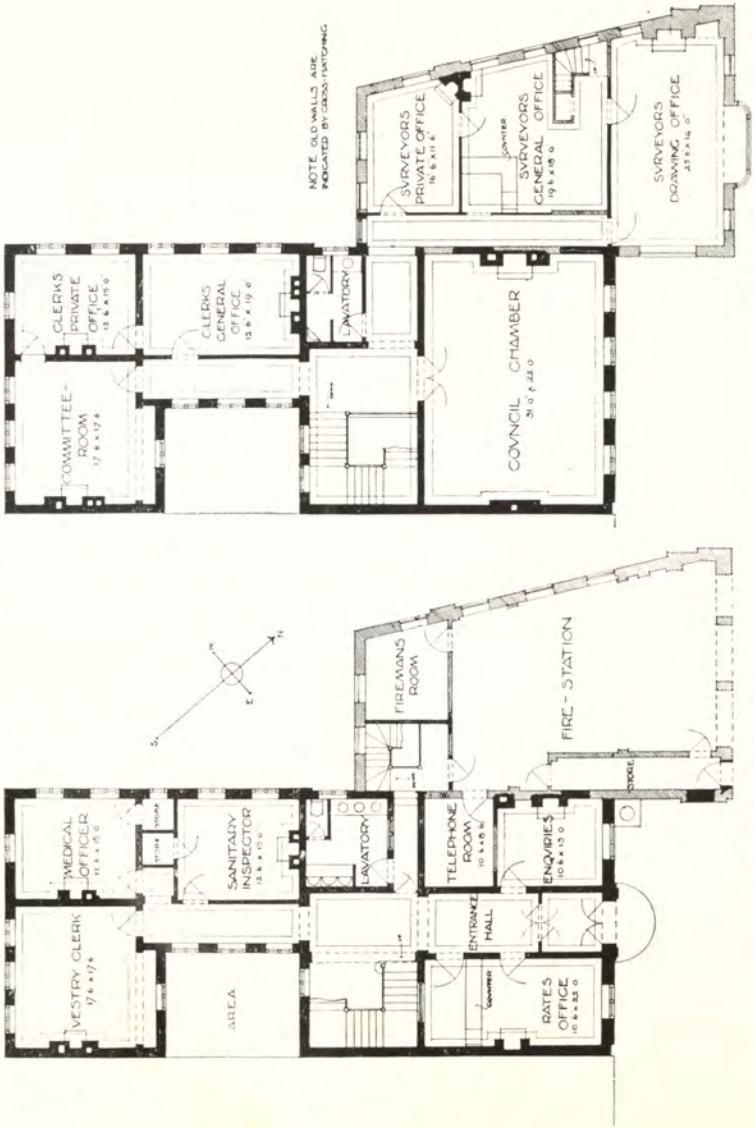

Public Offices, Harrow-on-the-Hill. HARRY PRINCE, Architect.

Council Chamber, Public Offices, Harrow-on-the-Hill. HARRY PRINCE, Architect.

Contractors: F. Webster & Son, Grove Vale Works, East Dulwich.
Ornamental Plaster, Lead and Iron Work: Bromsgrove Guild, Bromsgrove, Worcestershire.

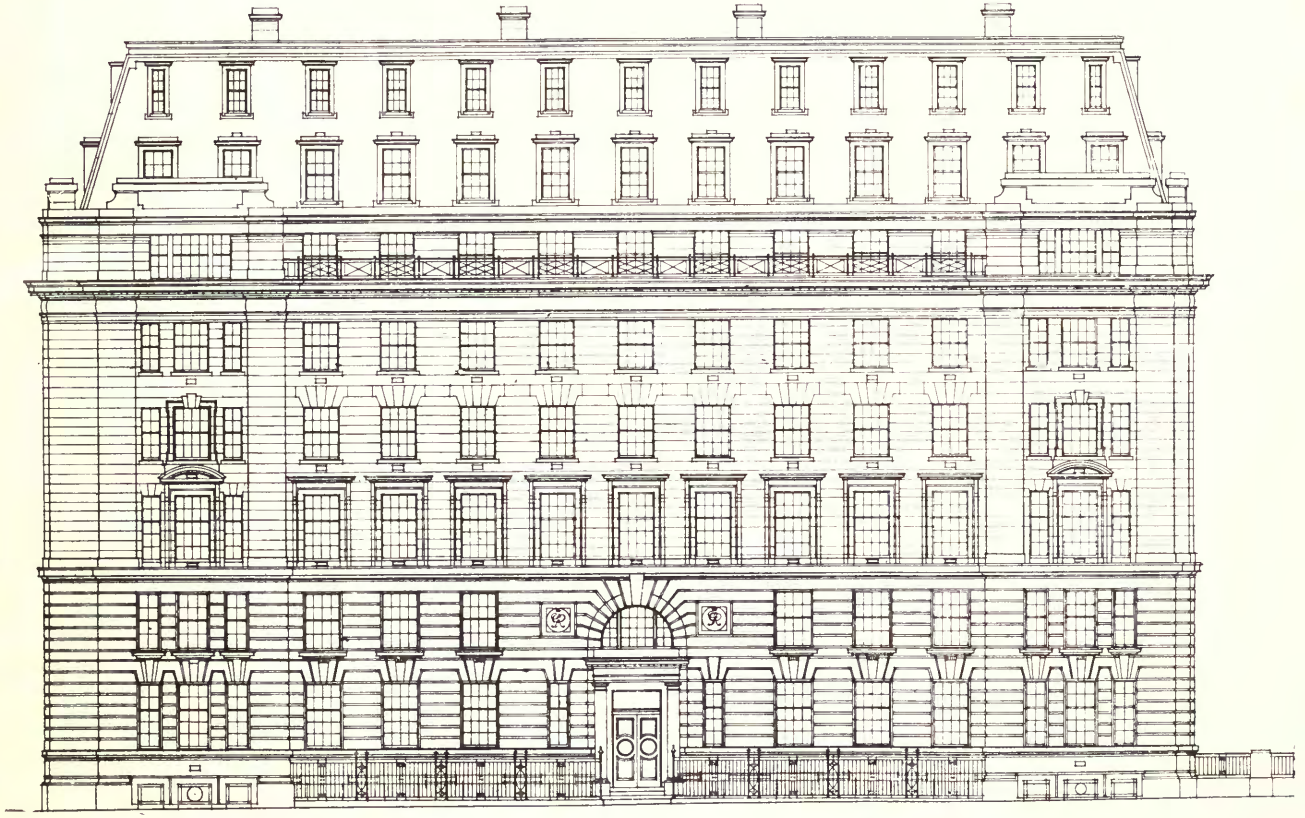

New Offices in Kingsway for the Public Trustee. H. A. COLLINS & FRANK BAINES, Architects.

Contractors for Super-Structure: GALBRAITH BROS., LTD., Camberwell Green, and 63 Waterloo Street, Camberwell, S.E.

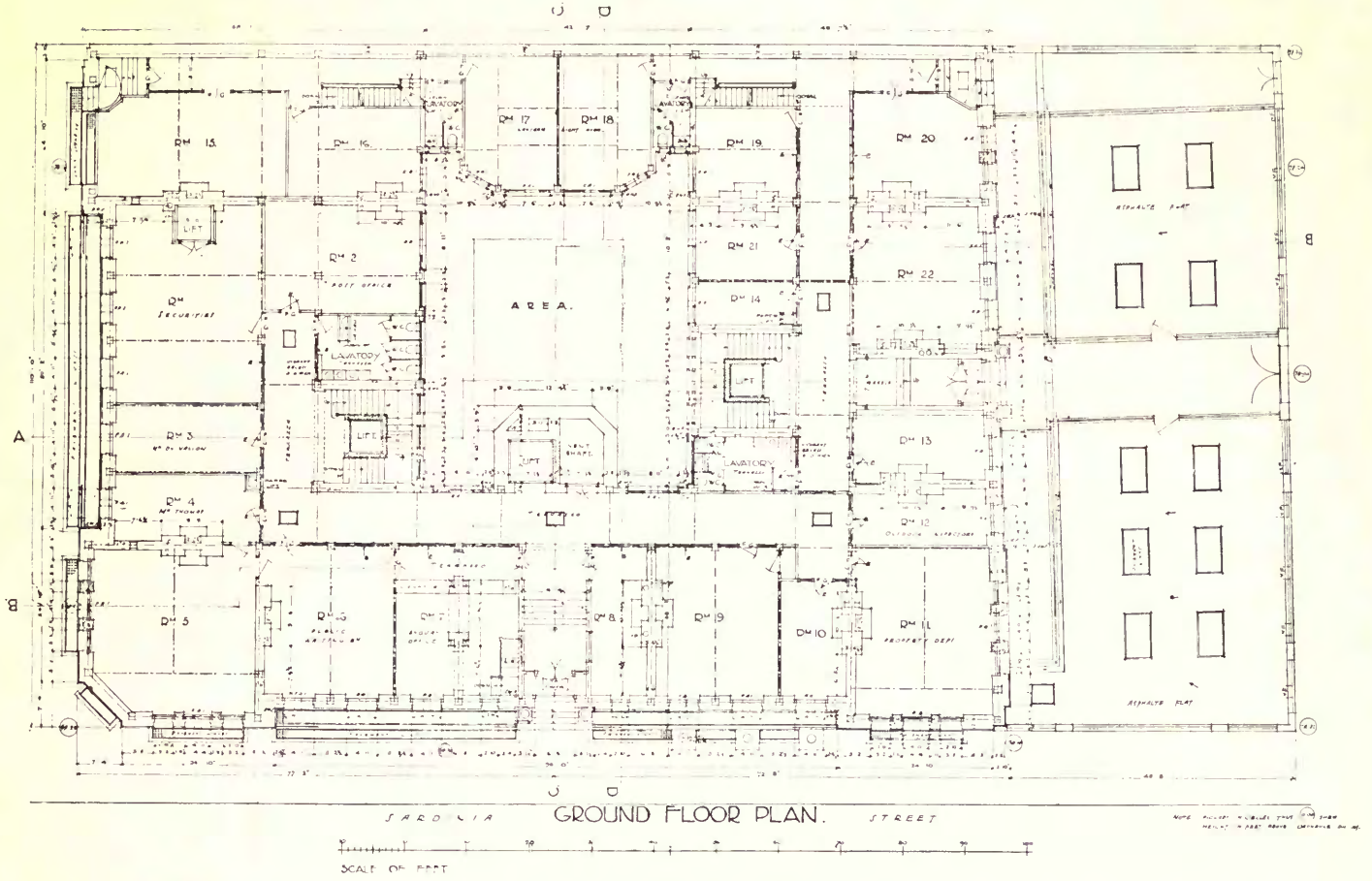

GROUND FLOOR PLAN.

New Offices in Kingsway for the Public Trustee.

H. A. COLLINS & FRANK BAINES, Architects.

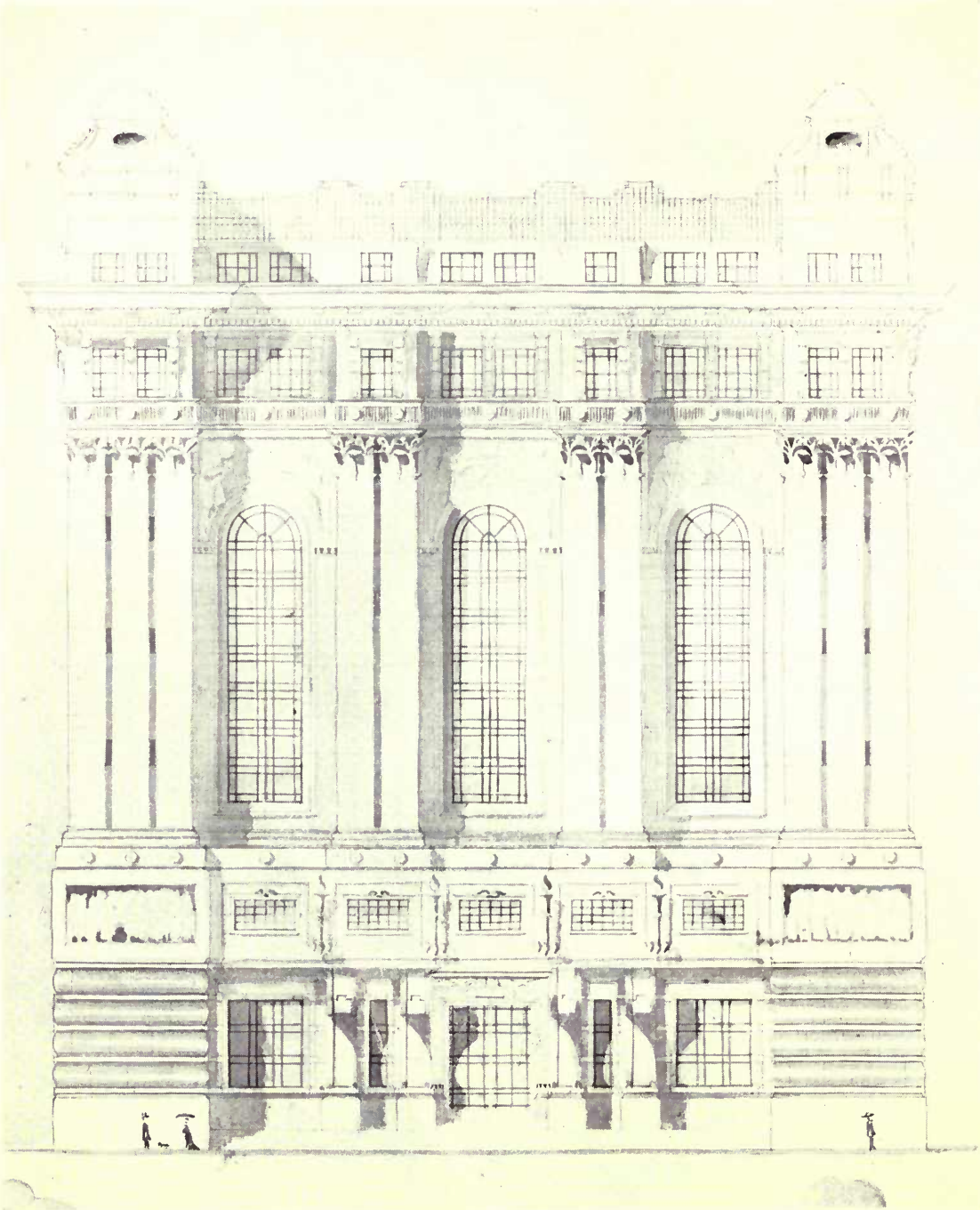

Design for an Aero Railway Station in a City. FRANK H. HEAVEN, Architect.

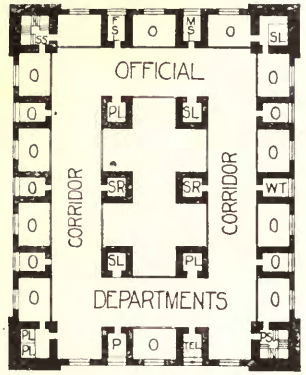

GALLERY FLOOR
above Entrance Hall

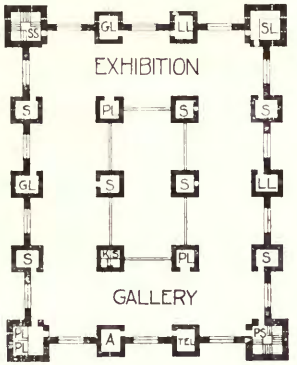

GALLERY FLOOR
above Waiting Hall

REFERENCES

A	Attendant
C	Booking Hall Counter
FSL	Female Staff Lavatory
GL	Gentlemen's Lavatory
KSL	Kitchen Service Lifts
L	Lobbies
LL	Ladies Lavatory
MSL	Male Staff Lavatory
O	Offices
P	Porter
PL	Public or Passenger Lifts
PS	Public or Passenger Stairs
S	Stores
SS	Staff Stairs
SL	Staff or Stores Lift
TEL	Telegraph & Telephone
SR	Strong Room
WT	Wireless Telegraph
CS	China Store
CD	Cash Desk
CLK	Cloaks
PAN	Pantry
LAR	Larder.

LANDING STAGE

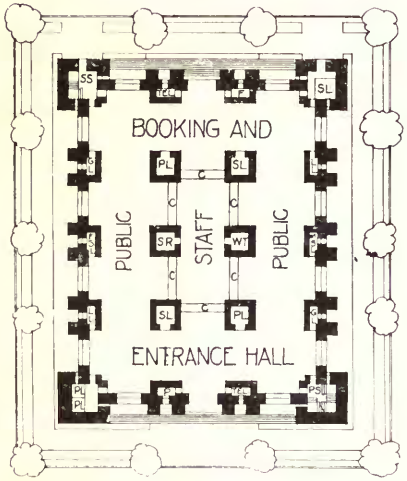

GROUND FLOOR

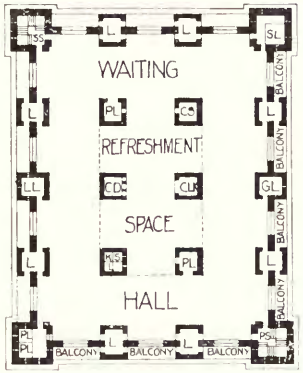

FIRST FLOOR

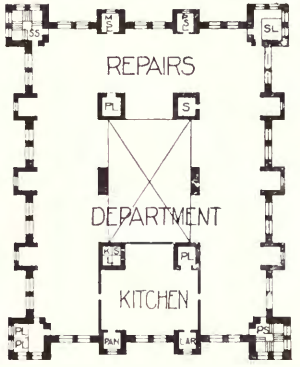

SECOND FLOOR

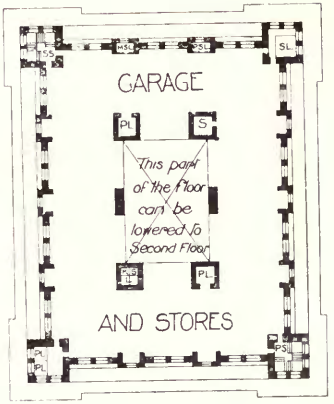

THIRD FLOOR

Design for an Aero Railway Station in a City.

FRANK H. HEAVEN, Architect.

Sutton Estate, Rotherhithe, Model Dwellings.

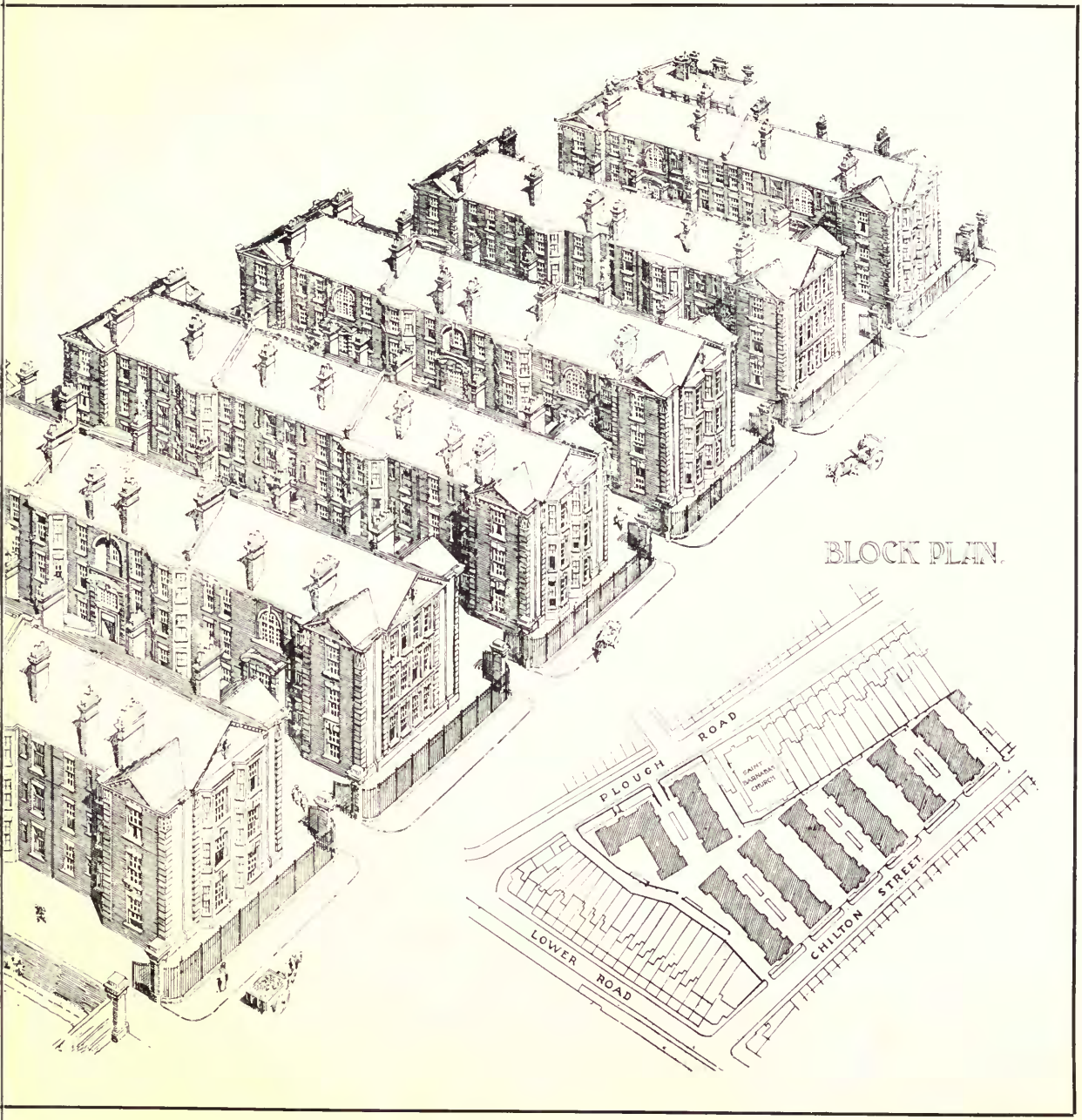

E. C. P. MONSON, Architect,

LAZED BRICK CO., LTD., Whitebirk, Darwen, Lancs.

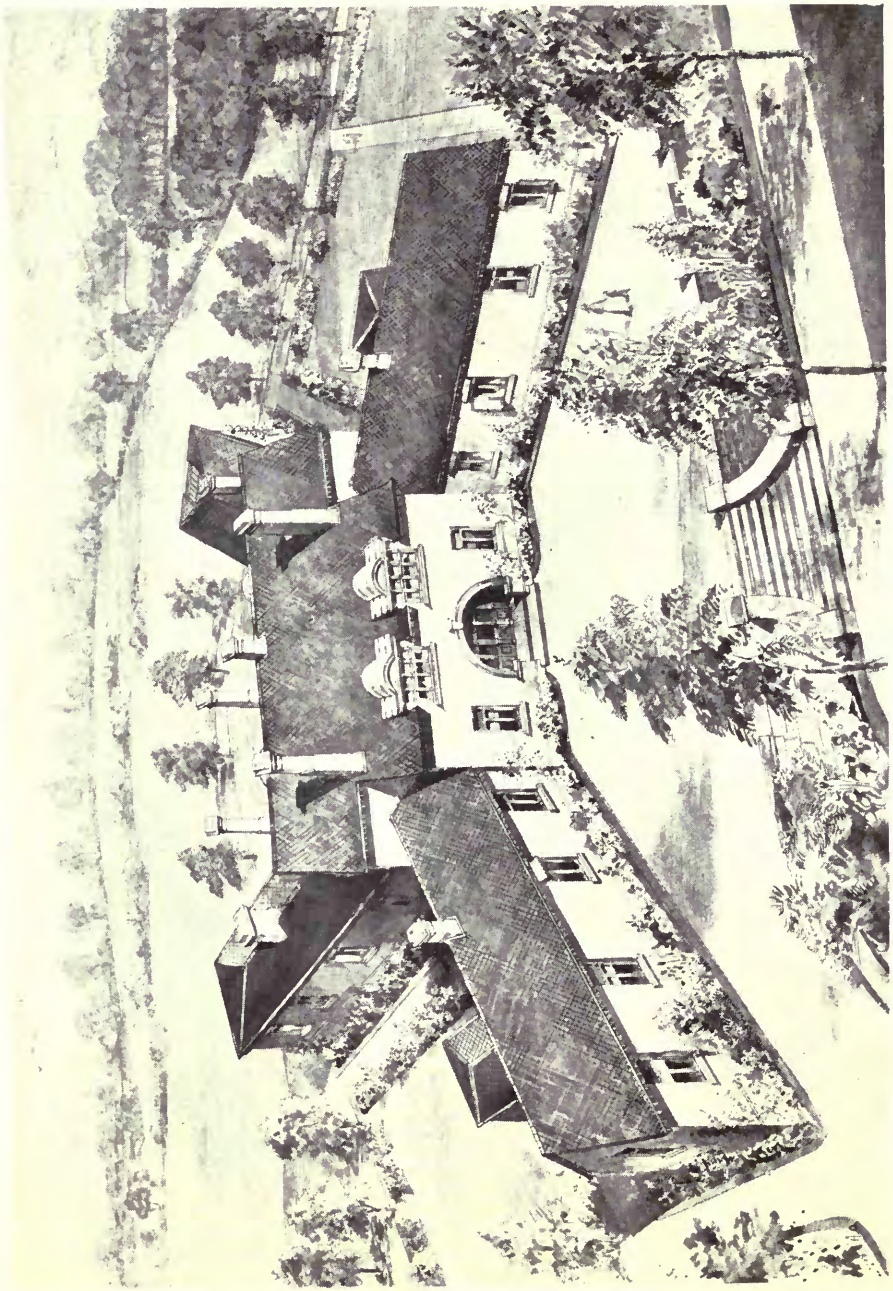

Hospital erected by The Dowager Countess of Desart, Kilkenny, Ireland. ALBERT E. MURRAY, Architect.

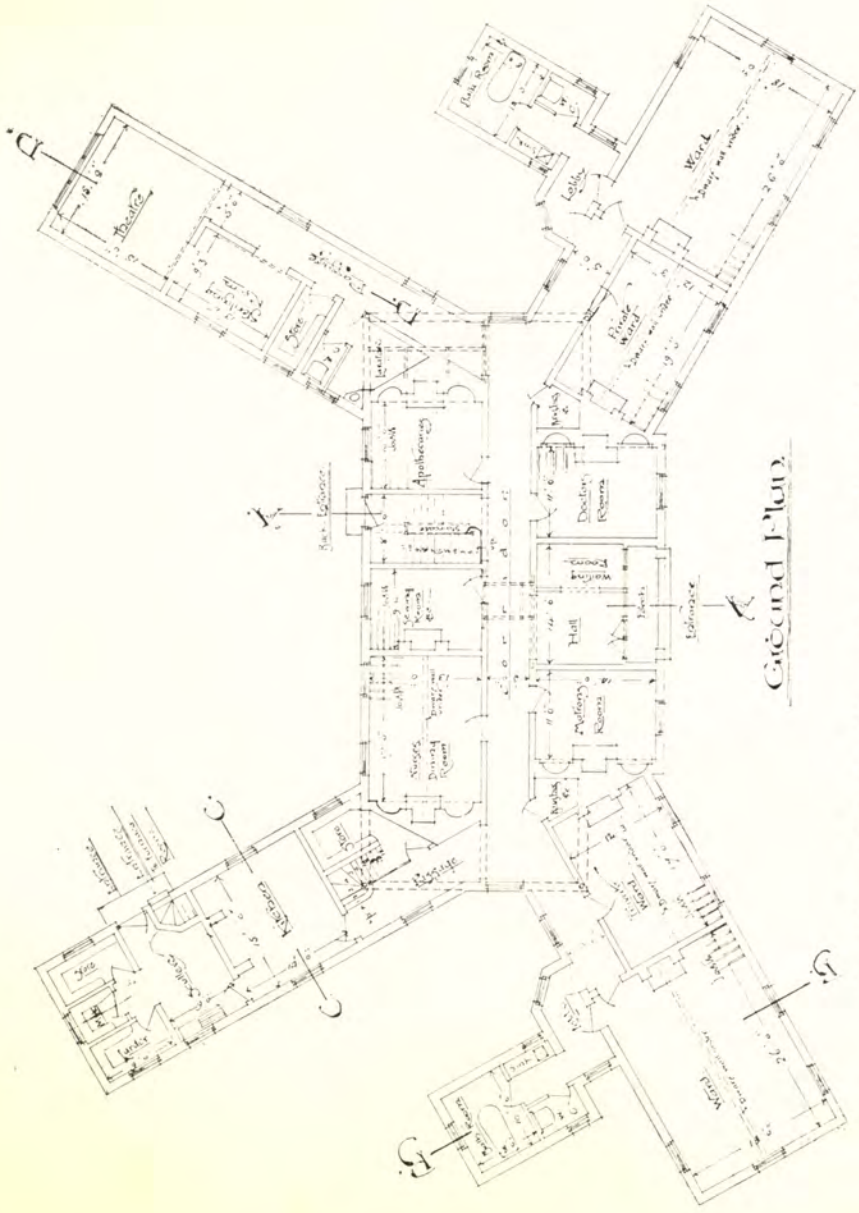
Ground Plan.
Theatre
Ward
Private Ward
Apothecary
Doctor's Room
Hall
Nurses' Dining Room
Matron's Room
Kitchen
Laundry
Scullery
Larder
Dairy
Lobby
Bath Room
Lavatory
Pantry
Store
Workroom
Sitting Room
Bedroom
Nurses' Bedroom
Servants' Bedroom
Linen Room
Dispensary
Waiting Room
Consulting Room
Nurses' Sitting Room
Nurses' Dining Room
Matron's Room

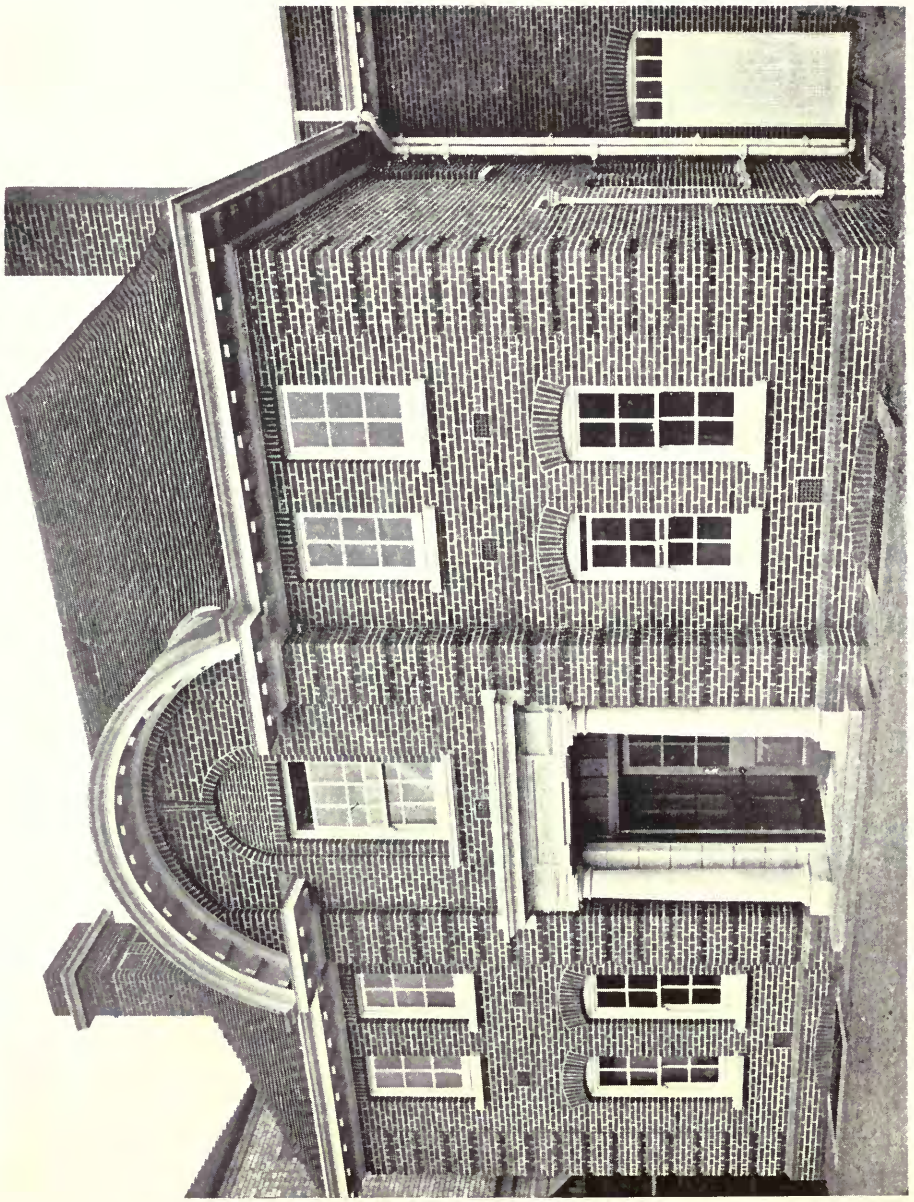

The Arthur Hill Memorial Baths, Reading.

C. B. WILLCOCKS, Architect.

General Contractor: Robert Curtis, Upper Redlands Road, Reading.
Wrought Iron Gates: J. A. Girdler, Vastern Road Ironworks, Reading.

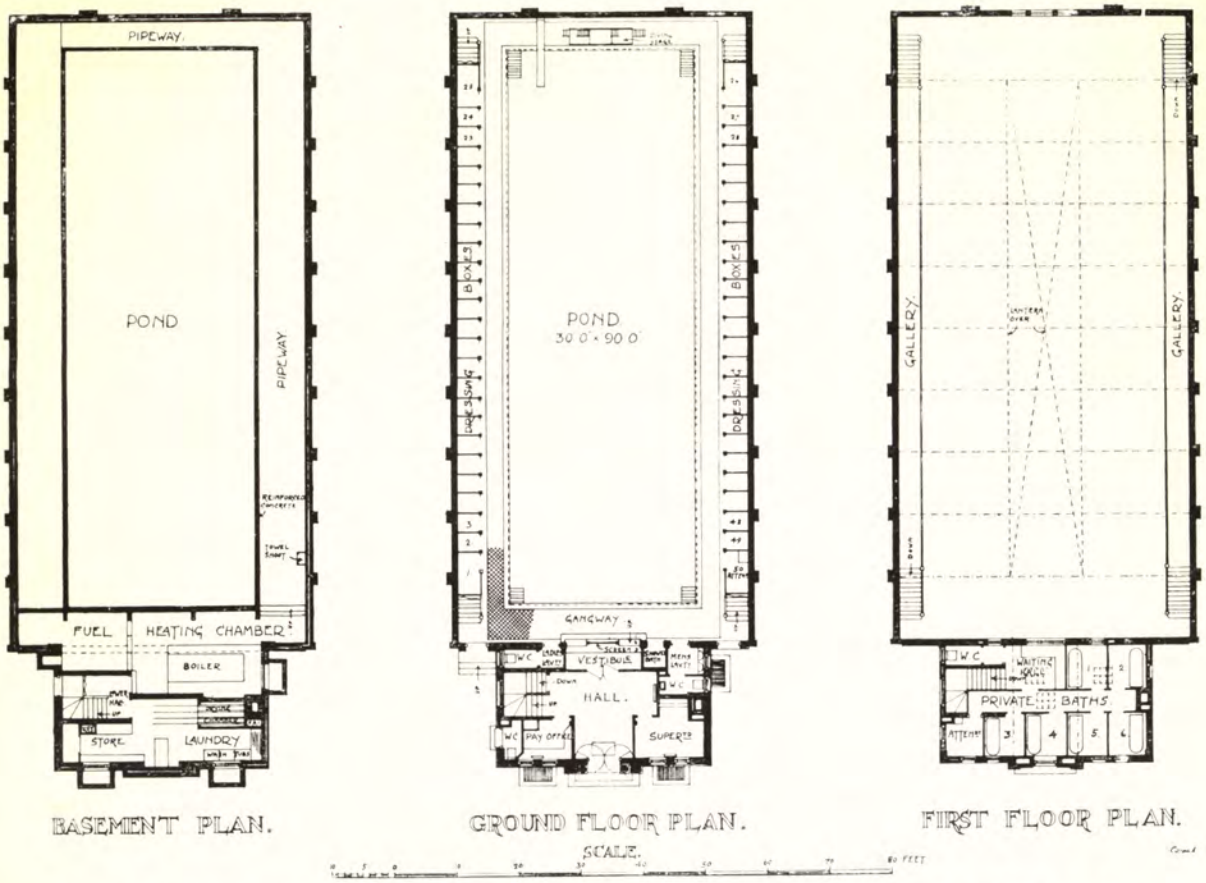

BASEMENT PLAN. GROUND FLOOR PLAN. FIRST FLOOR PLAN.

The Arthur Hill Memorial Baths, Reading. C. B. WILLCOCKS, Architect.

The Arthur Hill Memorial Baths, Reading. C. B. WILLCOCKS, Architect.

General Contractor: ROBERT CURTIS, Upper Redlands Road, Reading.
Wrought Iron Gates: J. A. GIRDLER, Vastern Road Ironworks, Reading.

EDITORIAL NOTES.

GENTLEMEN,

This great War affected us very seriously. Volume 45 was very well printed, and our Printer deserved our support when his Printing Manager left for the front early in August. We waited until the new Chief was well used to his position, and I hope you will agree with me that under the trying circumstances Volume 46 does him credit, and the delay was justified.

I take this opportunity to thank Mr. TEMPLE MOORE for his kindness in lending me so many interesting illustrations of his work, and I hope to reproduce some of his decorative panels and details in Volume 47, 1915[I.]

I hope to succeed in procuring a representative Review of Mr. R. ATKINSON's architectural work for Volume 47, and shall in that Volume produce the Sculptures exhibited in the Royal Academy of 1914, which arrangement will in subsequent issues permit me to print in the second issue of each year a representative Review of the Academy exhibits, it being exceedingly difficult to procure material before the Exhibition closes.

In this issue I wish to bring before your notice a section devoted to American Sculpture. Concerning Book Reviews I have been able to obtain permission to reproduce some of the plates of "Arte Medioevale negli Abruzzi," which after perusal I think will require no introductory note.

THE EDITOR.

Manufacturers of
all descriptions of

Window Glass

Sheet, Plain Rolled and Rough Cast Plate, Figured Rolled Glass . . . . . .
FLEMISH GLASS
Rolled and Doubled Rolled Cathedral Glass . . Coloured and Muffled . . . . . .
Extra White Cast Glass for Studios, Hospitals, Art Galleries, etc. . . . . .
Old English Crown Glass and
GENUINE CROWN BULLIONS

Manufacturers also of
VITREOUS TILES AND MOSAICS
For . . . . . .
Floors, Walls, Ceilings, Etc.
Durable in character, Artistic, Non-absorbent, and Permanent in Colouring

Samples and Particulars of GLASS or TILES sent on application to HK DEPARTMENT

CHANCE
BROTHERS & Co. Ltd.
GLASS WORKS
near
BIRMINGHAM

Branch Works:
GLASGOW.

Telegraphic Addresses :
Head Office
"CHANCE, SMETHWICK."
Glasgow—
"BROGAN, GLASGOW."

ACADEMY ARCHITECTURE
BOOK REVIEWS.

Trascco. S. Cesidio. Porta degli uomini, Sec. XIII e XVI.
Arte Medioevale negli Abruzzi.
(For full particulars see Advertisement page iv).

Albe. S. Pietro. Interno. (Costruzione framentaria).
Arte Medioevale negli Abruzzi.

Carsoli. S. Maria in Cellis. Ambone, Sec. XII.

Arte Medioevale negli Abruzzi.

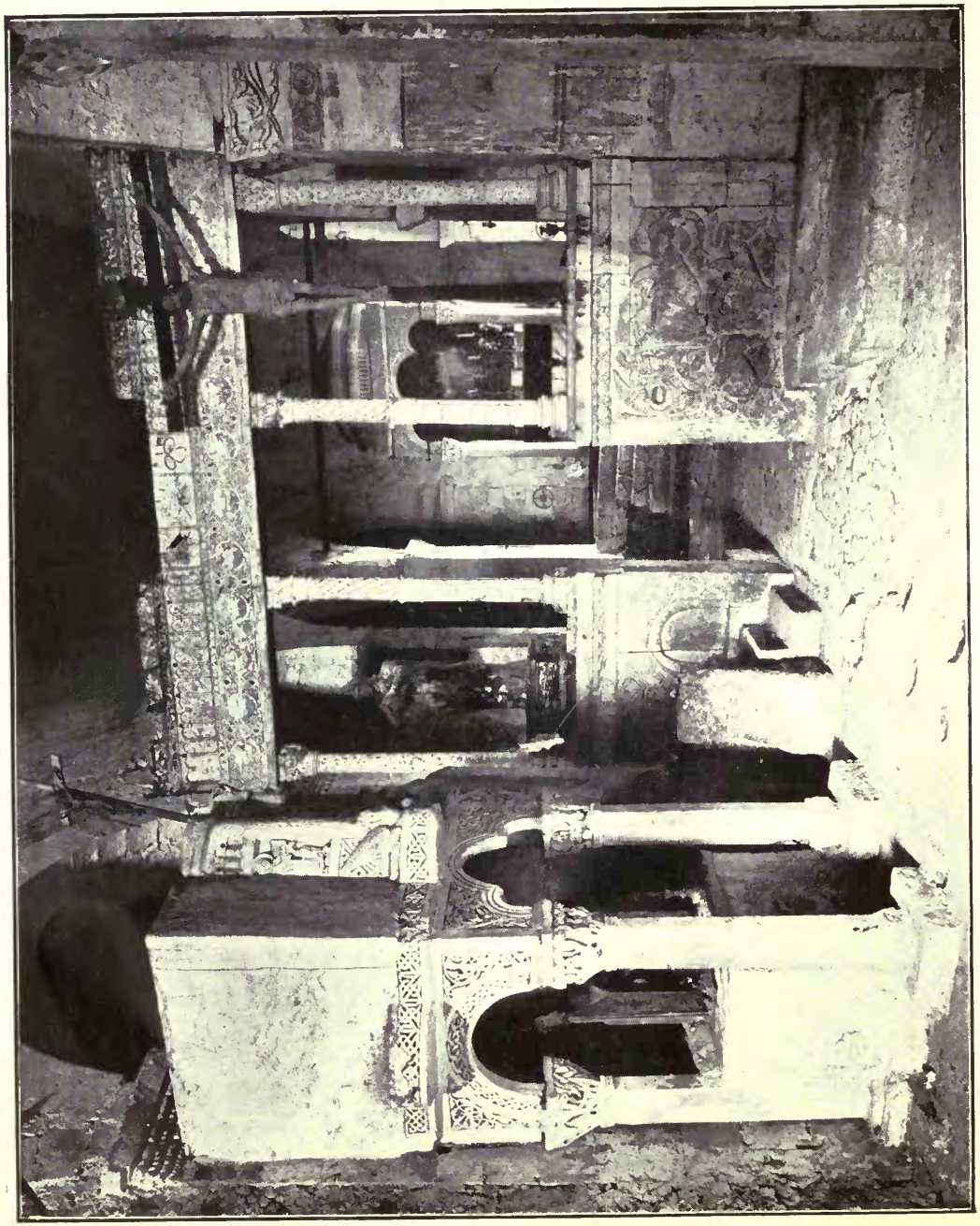

Rosciolo. S. Maria in Valle Porclaneta. Interno, Sec. XII.
Arte Medioevale negli Abruzzi.

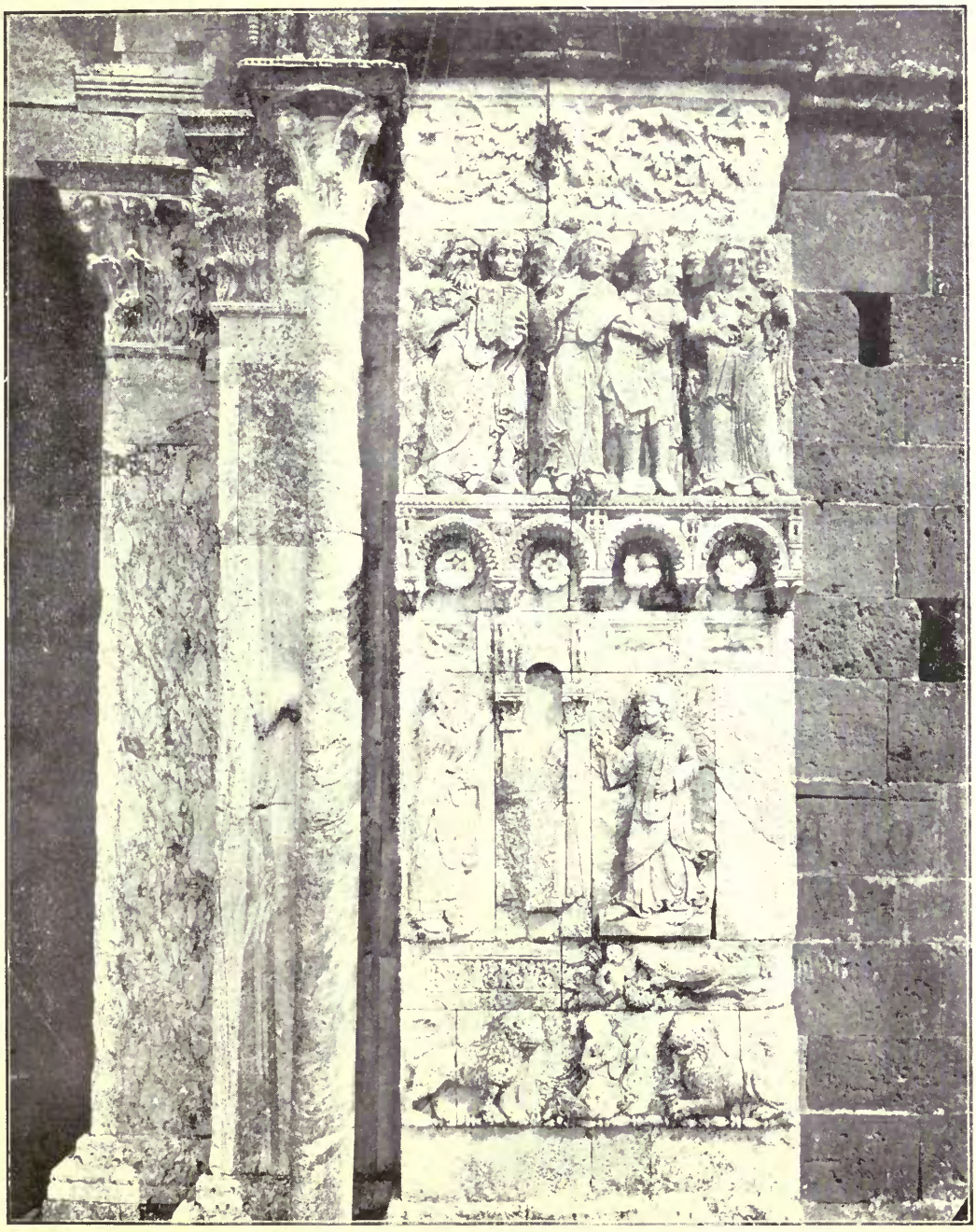

Fossacesia. S. Giovanni in Venere. Porta Principale, Dettaglio, Sec. XIII.

Arte Medioevale negli Abruzzi.

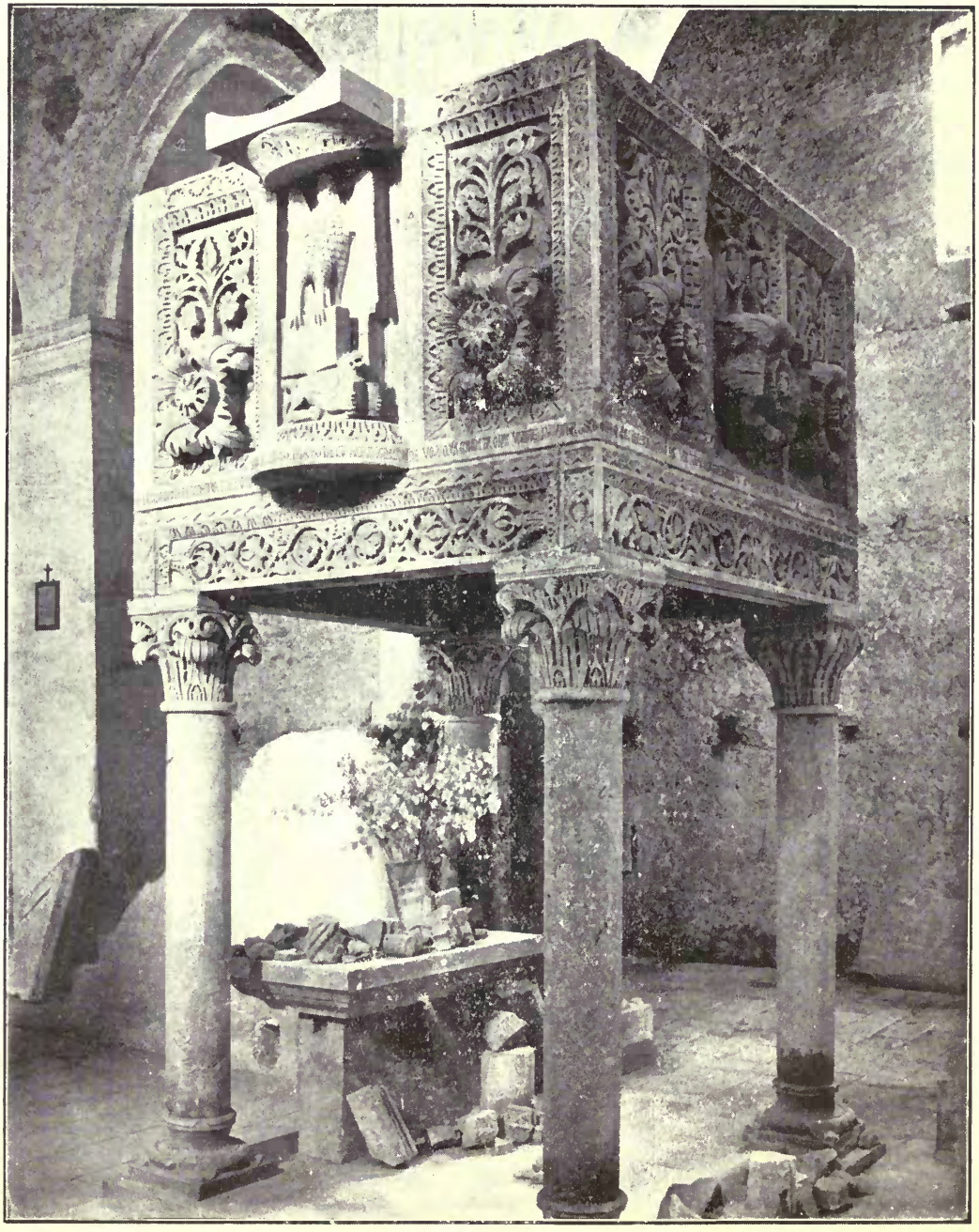

Torre dei Passeri. **S. Clemente a Casauria.** **Ambone, Sec. XII.**

Arte Medioevale negli Abruzzi.

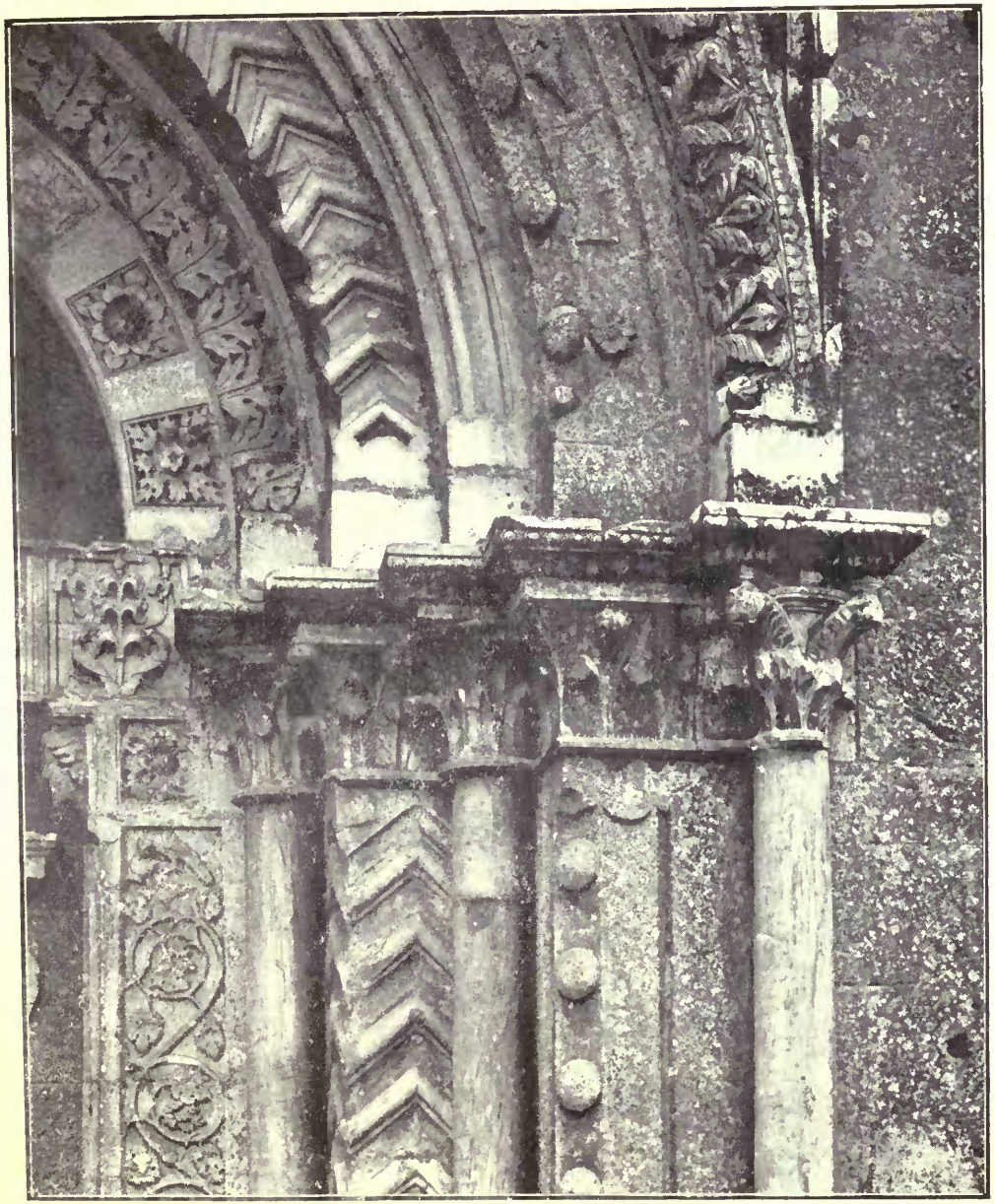

S. Benedetto. S. Sabina. Porta. Dettaglio, Sec. XIII.

Arte Medioevale negli Abruzzi.

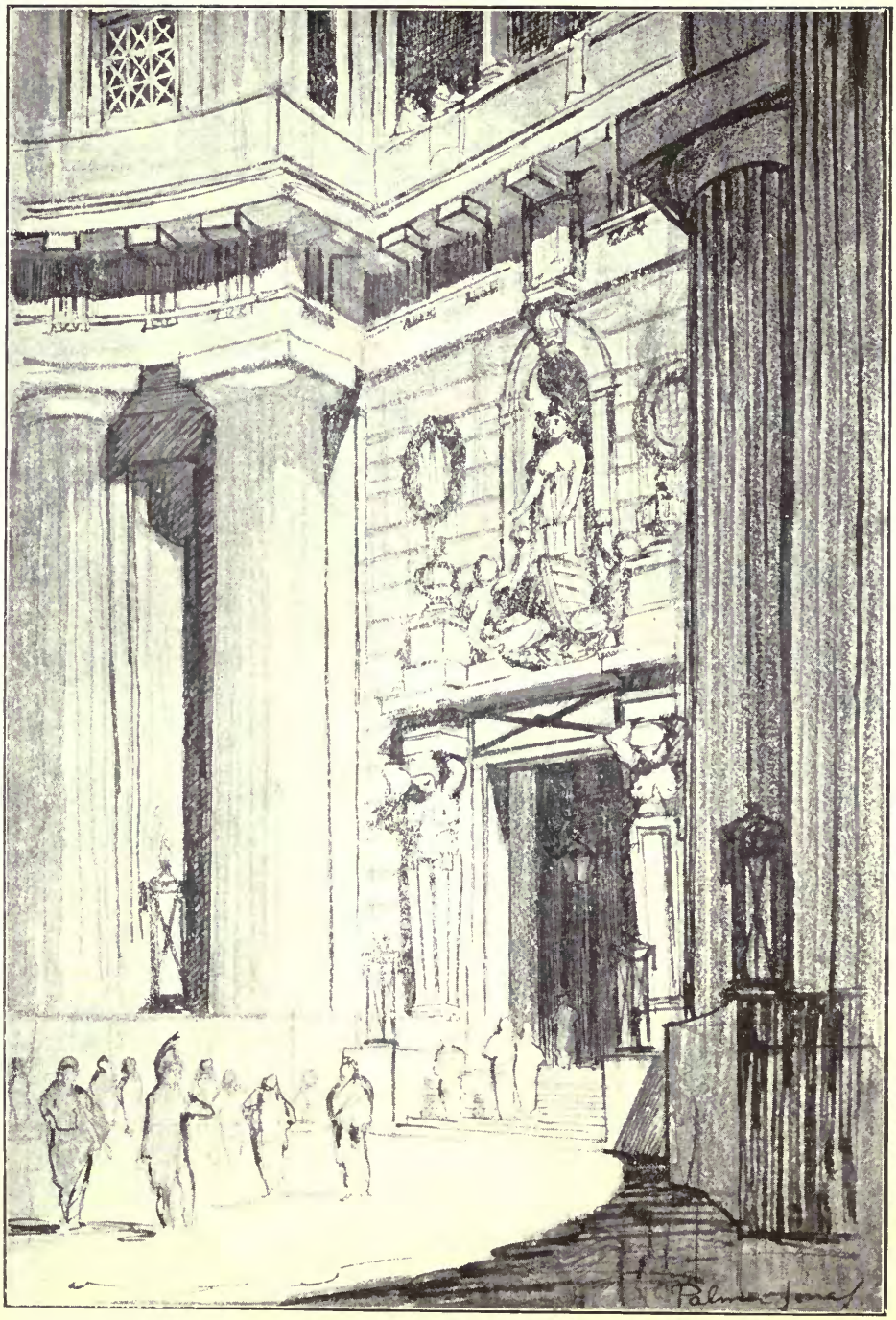

Study of Architectural Detail. W. J. PALMER JONES, Architect.

Decorative Panels in Seward Prosser Dining Room. ARTHUR CRISP, Architect.

LEISU

LA

Panels in Entrance Hall of Apartment l

ROBERT K. RYLAND, Artist.

E.

UR.

use, 635 Park Avenue, New York City.

J. E. R. CARPENTER, Architect.

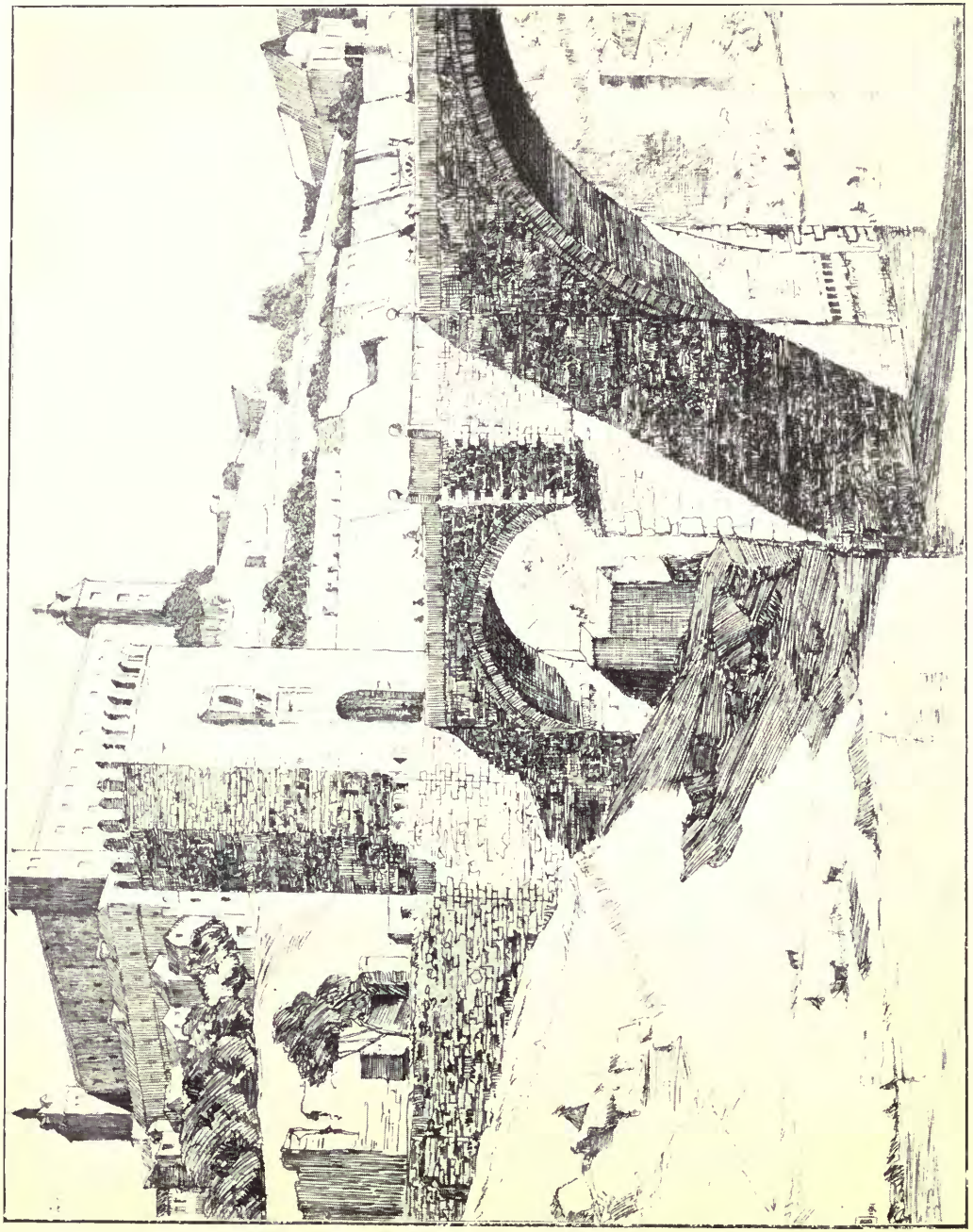

Toledo Bridges. D. I. SMART, A.R.E.

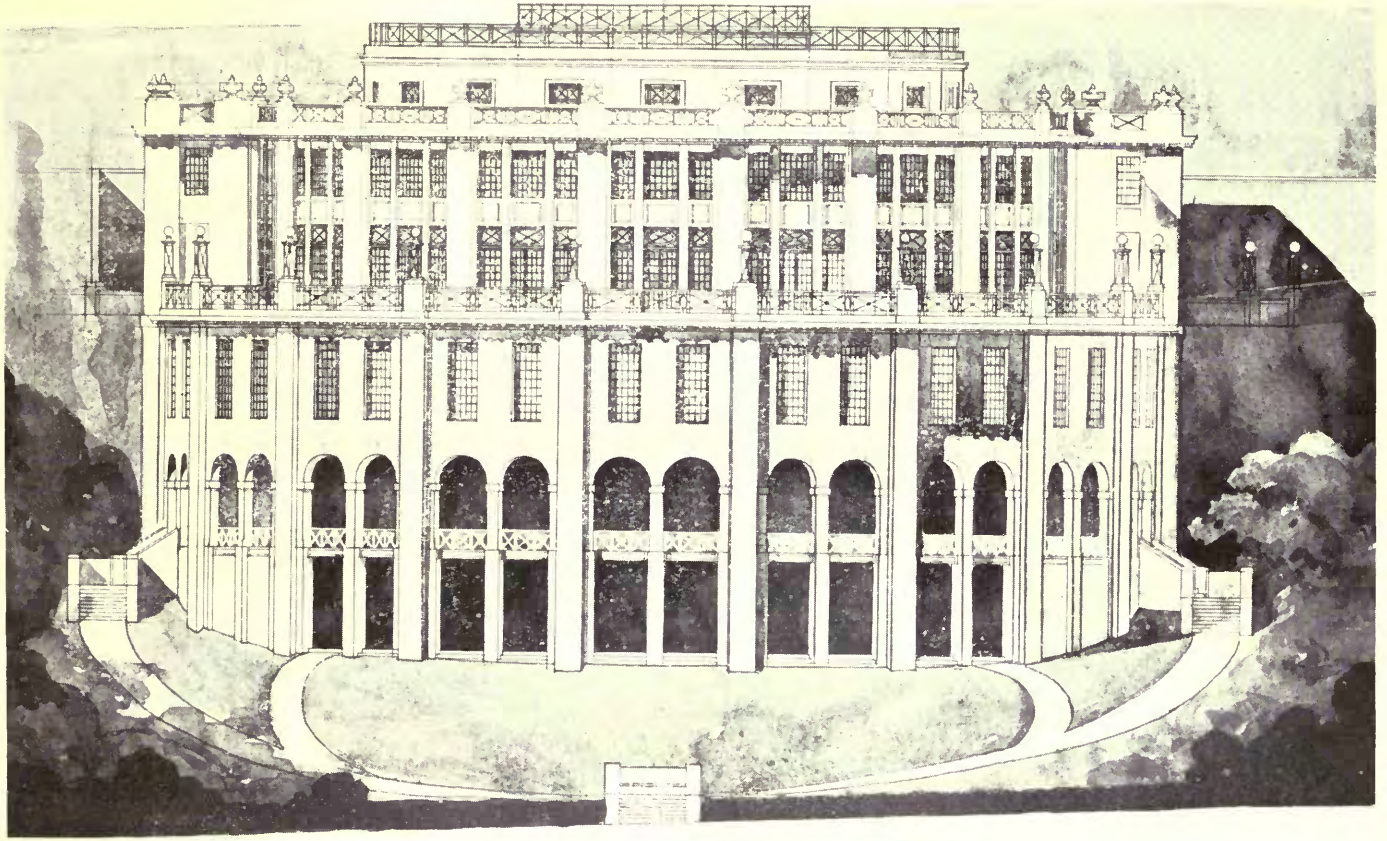

First Prize Design for Folkestone Band Pavilion. W. J. PALMER JONES & GRANT, Architects.

British Competitions in Architecture, Vol. IV, 13/6 net. (Published by Academy Architecture).

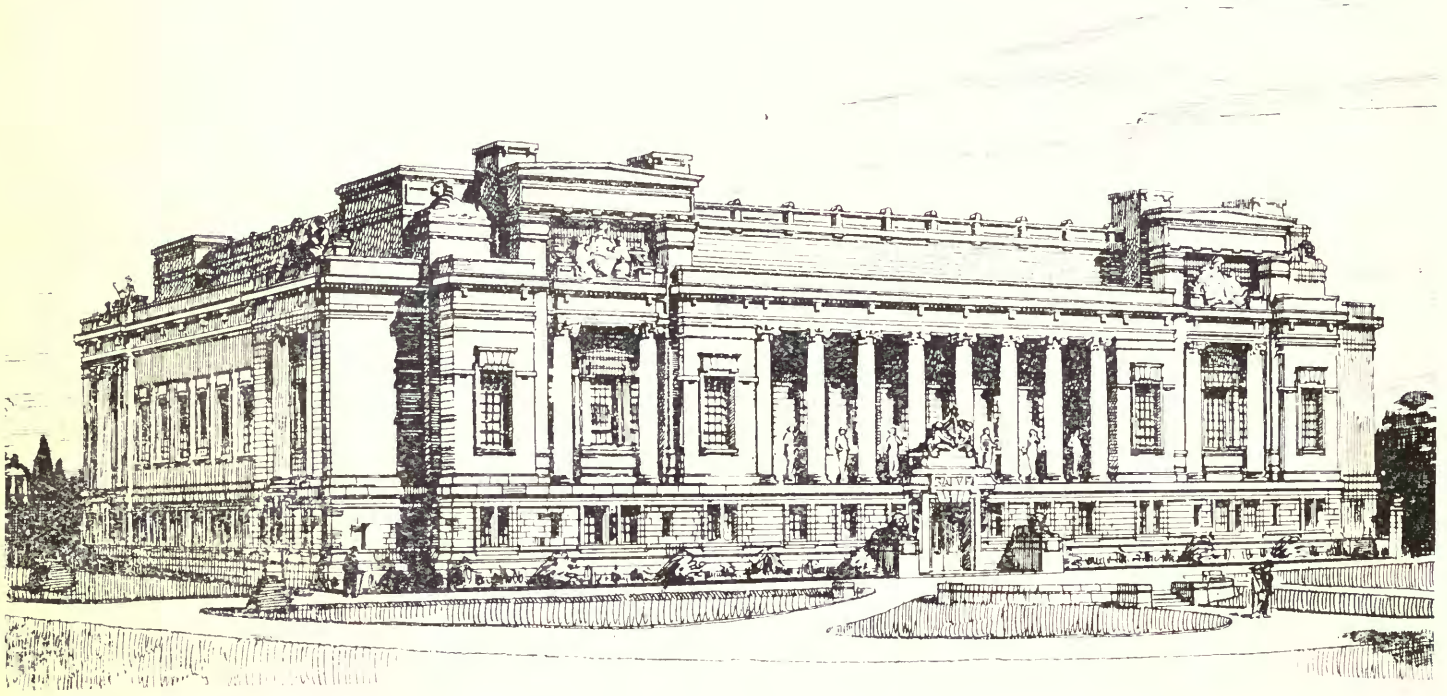

Belfast Art Gallery and Museum: Selected Design. JAMES CUMMING WYNNES, Architect.

British Competitions in Architecture, Vol. IV, 13/6 nett. (Published by Academy Architecture).

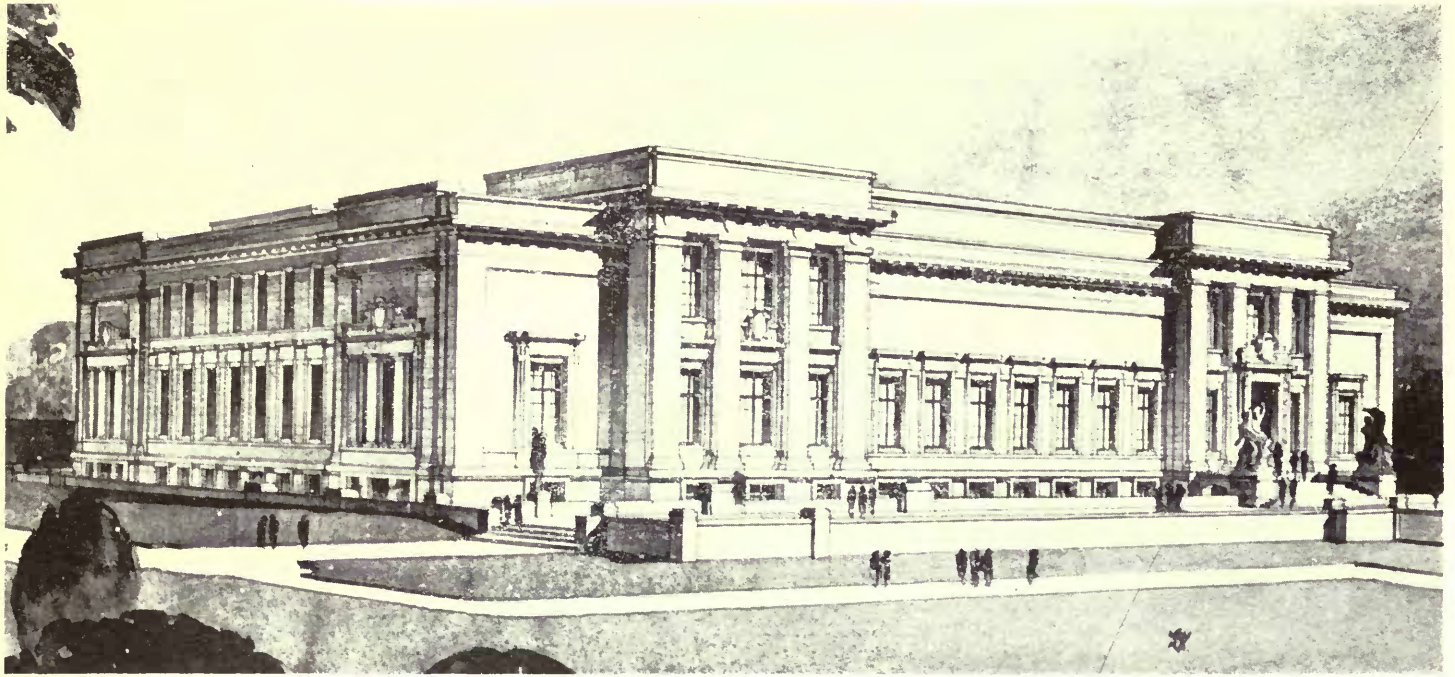

First Premiated Design: Belfast Art Gallery and Museum. RICHARD M. M. GUNN, Architect.

British Competitions in Architecture, Vol. IV, 13/6 nett. (Published by Academy Architecture).

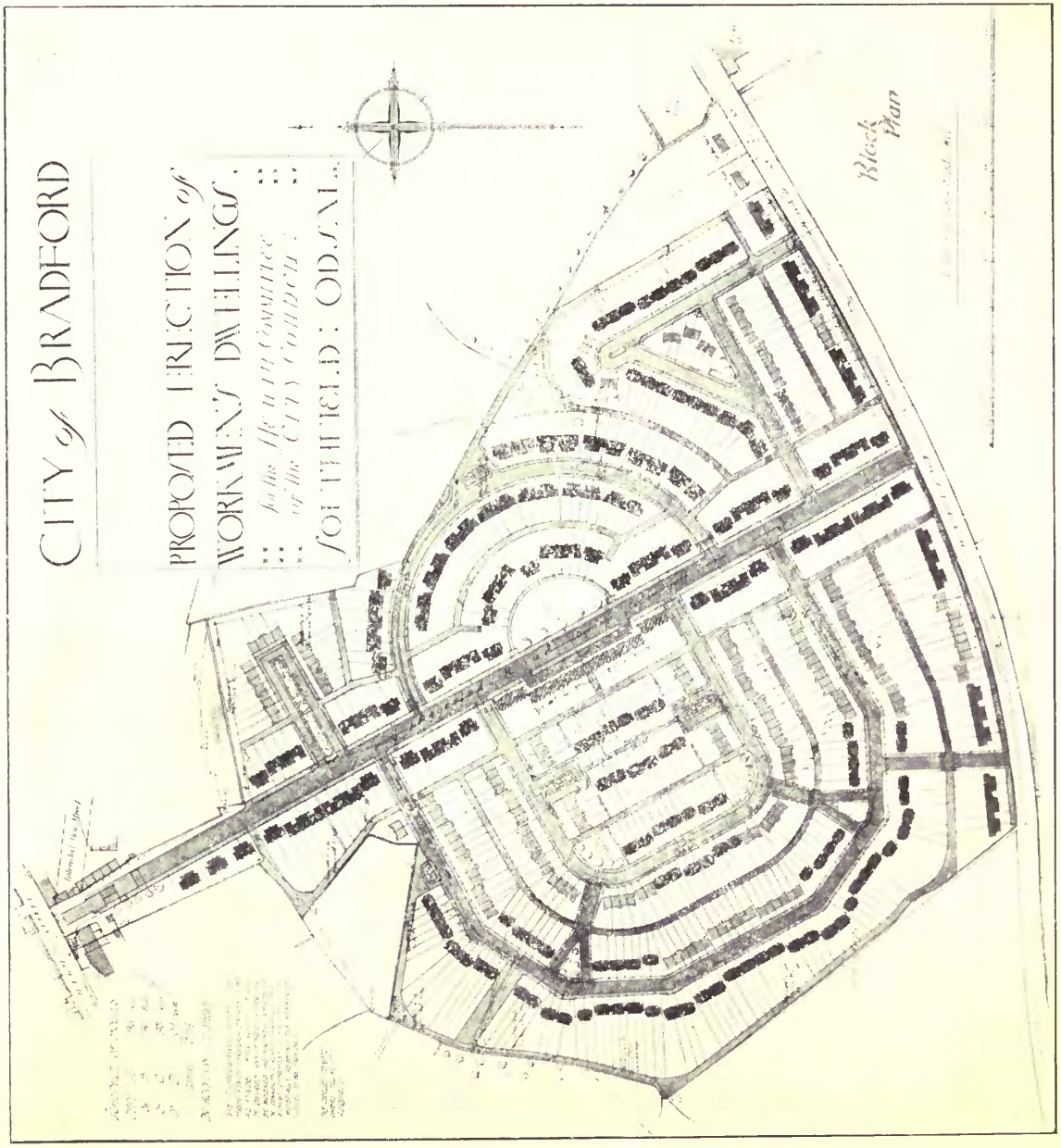

First Prize Design. *British Competitions in Architecture, Vol. IV, 136 nett.* H. S. EAST, Architect.

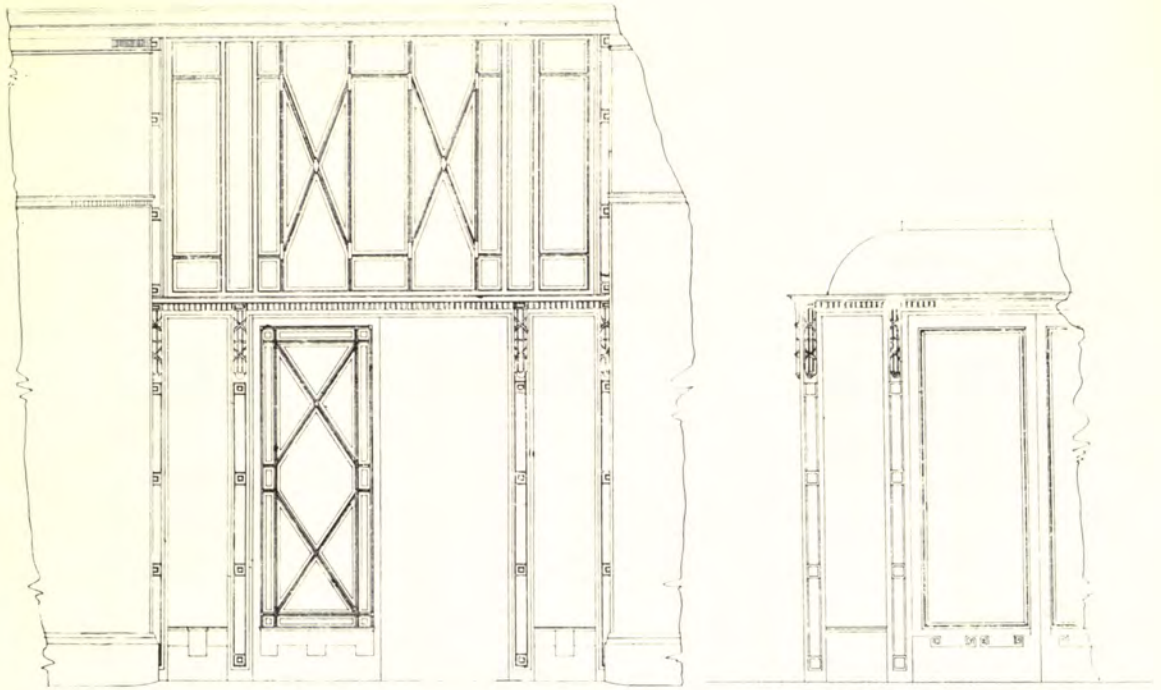

Elevation of Entrance Doors to Messrs. Lewis's, Manchester. J. W. BEAUMONT & SON, Architects.

Executed in Bronze Metal.

The Shop-front has an extent of 620 ft. The base and facias are of black granite with bronze and white enamel metal ornamentations.

The larger elevation illustrates the outer, the smaller drawing the inner doors to the Vestibule.—[Ed.]

Shopfitters: Saml. Haskins & Bros., Ltd., 20/34 Old Street, London, E.C.

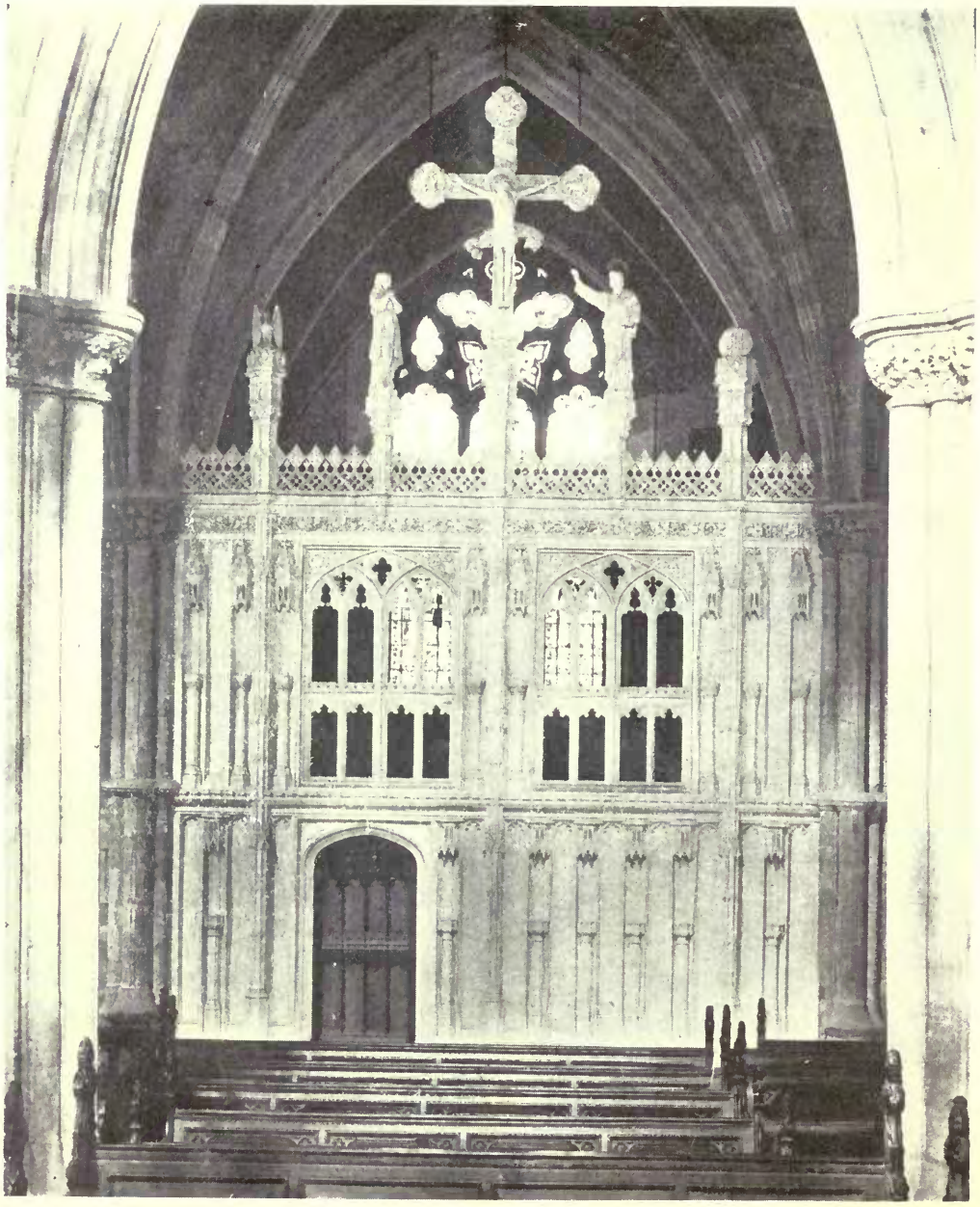

Screen, Worcester Cathedral. R. A. BRIGGS, Architect.

Executed by H. H. MARTYN & Co., Ltd., Sunningend Works, Cheltenham.

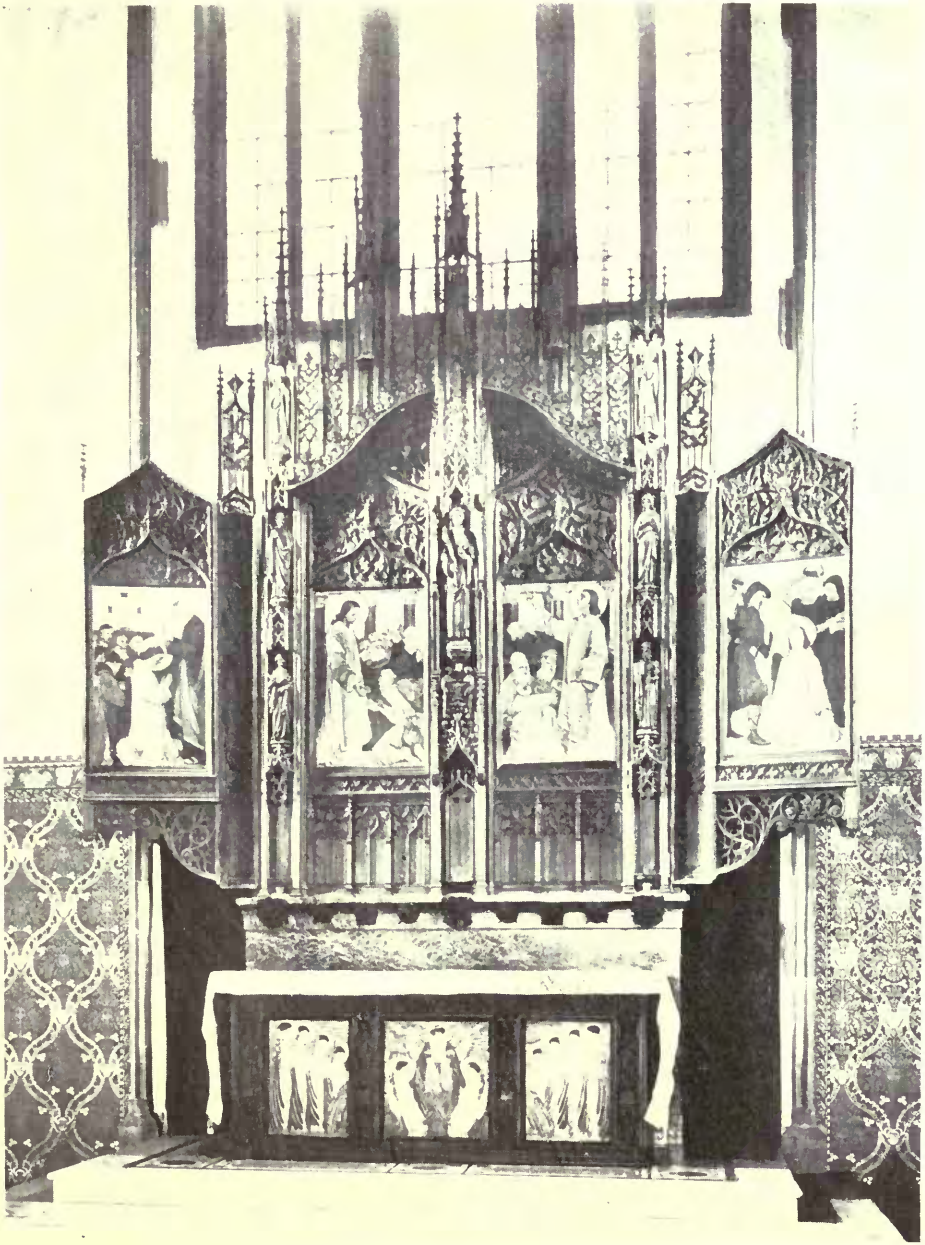

Triptych, St. Stephen's Church, Birmingham. W. H. BIDLAKE, Architect.

Executed by H. H. MARTYN & Co., Ltd., Sunningend Works, Cheltenham.

ELECTRIC LIFTS

—MADE BY—

SMITH, MAJOR & STEVENS, Ltd.

(Late A. SMITH & STEVENS)

Are Specified and Used by All Leading Authorities and Architects.

	No. of Lifts
HOUSES OF PARLIAMENT	2
BRITISH ADMIRALTY, for Super-Dreadnoughts	139
"S.S. Aquitania," for Cunard Steamship Company ...	10
National Institute for the Blind	4
Selfridge & Co., Oxford Street	6
Institution of Civil Engineers, New Premises	4
Guildhall School of Music	1
New Law Courts. Cape Town, for South African Government	2
Brazilian Government Laboratory, Rio de Janeiro ...	1
Vickers, Ltd., Barrow-in-Furness	3

OUR STANDARD DESIGN WITH VEE WHEEL DRIVE RENDERS OVERWINDING IMPOSSIBLE.

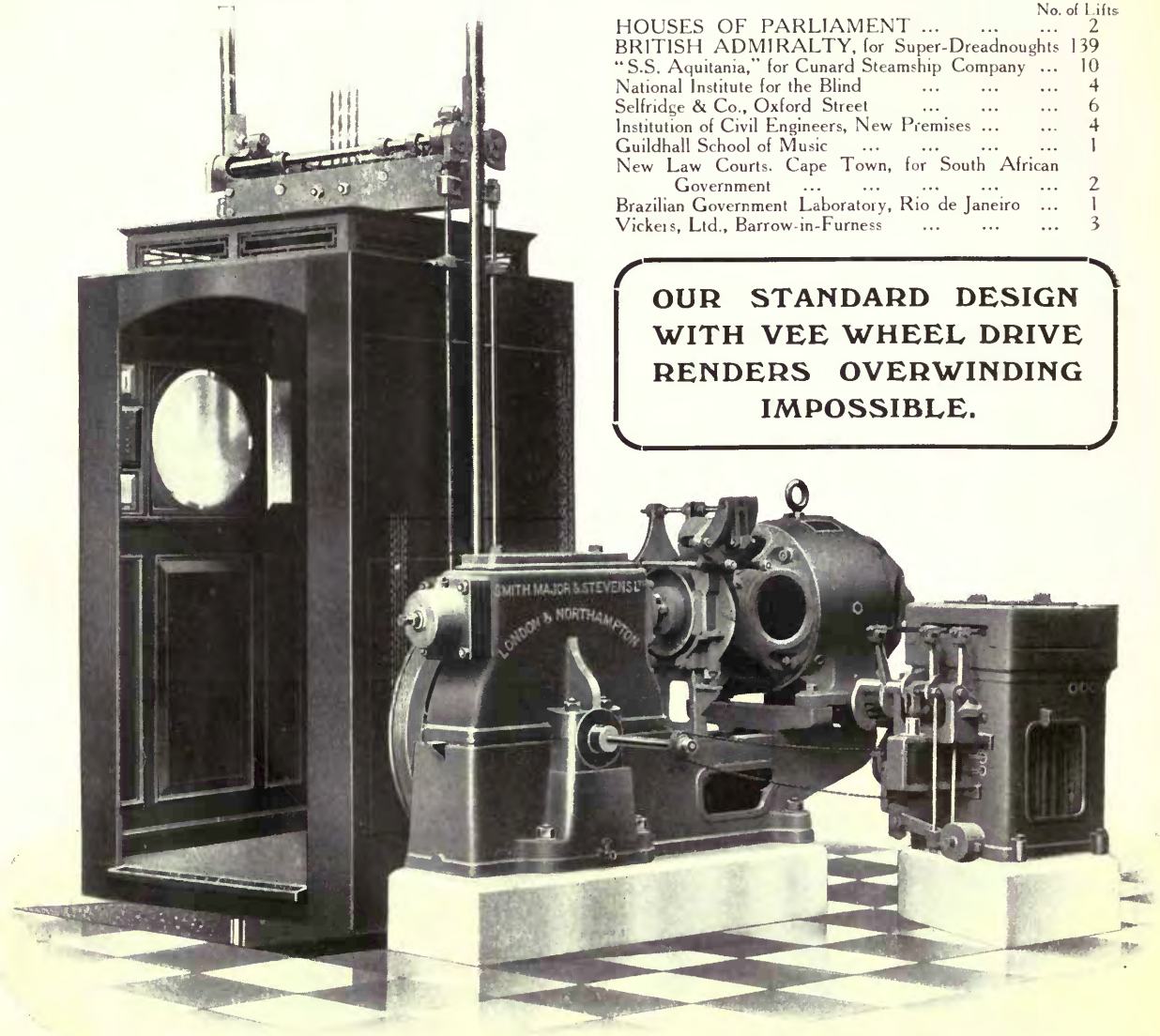

Combination for Express Passenger Lift with Electric Control from Cage.

BATTERSEA, S.W., LONDON, & Abbey Works, NORTHAMPTON

'Phones: Battersea 1856; Northampton 564.

making enquiries at Advertiserr, please refer to this Publication

English Price, 4/10 Nett